# Your Checks An Indicator

If you are depositing your money with the Coshocton National Bank and paying your bills by check you can always know the exact state of your finances.

The record you keep on your check stubs is like the speedometer on the auto—shows just at what pace you are going and warns you against spending too fast. That is why the man with a bank account is able to live more economically, thereby increasing his net earnings.

Net earnings, you know, is what you are able to save from your salary, and a bank account will help you reduce expenses and increase your earnings.

## Coshocton National Bank

J. Q. Baker, president
J. L. Montgomery, cashier
W. B. Smith, asst. cashier


**A Very Different Thing.**

"Dr. Kivack couldn't save poor Ivey, after all."

"No, but then it wasn't the doctor's fault. He was treating Dunley for trouble."

"Well, and wasn't that what killed him?"

"No, not at all. It was his heart; it killed him beating, you know."—Catholic Standard and Times.


**For Over Fifty Years**

Mrs. Winslow's Soothing Syrup has been used for over Fifty Years by Millions of Mothers for their Children while teething, with perfect success. It soothes the Child, softens the gums, allays all Pain; Cures Wind Colic, and is the best remedy for Diarrhoea. Sold by Druggists in every part of the world. Be sure and ask for "Mrs Winslow's Soothing Syrup" and take no other kind. 25 cents a bottle.



## No Strings to This Offer

Money Back if Avenone Fails to Cure Catarrh in Any Form.

Write to Dr. Huston who perhaps will be pleased to give you medical advice you may desire relating to Catarrh of Stomach, Liver or Bowels, absolutely free of charge. Explain your case in a letter and he will reply to you in detail. The Doctor's address is: DR. HUSTON, 461 W. Columbia St., Marion, Ohio.

Avenone is for sale at all druggists at 75c a bottle. Package of Avenone Liver Tablets free with each bottle.



SMOKE
UTOPIA
5c
CIGAR
has *Havana* in it
*—Ask Your Dealer*

D. BRIGHT
Distributor
Lesroom Park
View Pool Room
Coshocton, Ohio



DR. J. W. SHAW
Physician and Surgeon
Frew Bldg., over Postoffice
Coshocton, Ohio.
Both Phones No. 783



Owen & Emmermuth
MONUMENTS
Guaranteed Quality, Best in Workmanship and Materials.
121 S. Sixth St.
Coshocton - - Ohio


# NAN PATTERSON CASE RECALLED

## Juror in Murder Trial Tries to Come Back — Is Betrayed by Lawyer.

New York, Nov. 2. George W. Yeandle, an architect, selected as juror No. 7 in the case of Edward T. Rosenheimer, millionaire, charged with the murder of Miss Grace Hough by striking her with his automobile, was arrested and charged with soliciting and accepting a bribe of $500 to "hang" the jury. In default of $10,000 bail he was remanded to the Tombs.

Yeandle was a juror in the trial of Nan Patterson, the beauty of the Floradora sextet, when the chorus girl was charged with killing Caesar Young, the wealthy bookmaker. The police say that Yeandle admitted "hanging" the Patterson jury for a consideration of $500. Arrested with Yeandle was Dagobert Timondeffer, a builder, charged with being the man who conducted the negotiations for attempted bribery.

It was Rosenheimer's own attorney, James W. Osborne, who told the story to Justice O'Gorman, presiding at the Rosenheimer trial. At the instigation of District Attorney Whitman, Osborne continued the negotiations, and when Yeandle was locked up the money in marked bills is said to have been found in his pocket. The statement that Yeandle "hung" the Patterson jury will probably cause an investigation into that trial.

**Tried to Keep It Mum.**

When the Rosenheimer case was opened Justice O'Gorman announced that by consent of attorneys for both sides juror No. 7 had been excused. It was noted that juror No. 7 was Yeandle, who had served on the Patterson jury, which had disagreed. Court officers tried to keep the affair quiet so that it would have no influence on other Rosenheimer jurors, and it was only when Yeandle and Timondeffer were arraigned in the Tombs police court that the facts became known.

According to the police, Timondeffer, acting on behalf of Yeandle, visited Attorney James Osborne, chief counsel for Rosenheimer, and one of the leading criminal attorneys in America. Timondeffer told Osborne, the attorney charged, that Yeandle had stuck out for an acquittal in the Nan Patterson case until a mistrial resulted. Nan Patterson was released after her second trial. "Yeandle 'hung' that jury for $500 and he is willing to do the same thing for Rosenheimer," Timondeffer is said to have told Osborne.

Osborne, indignant that such an offer should be made to him, nevertheless consented to go on with the negotiations, after informing Justice O'Gorman and District Attorney Whitman, who had urged him to pay the bribe money and thus secure positive evidence against the two men.

**Mrs. Baldwin is Co-Respondent.**

Los Angeles, Nov. 2. — Mrs. Lilly Bennett Baldwin, widow of the old millionaire, "Lucky" Baldwin, is named as co-respondent in a divorce suit brought by Ann M. Howard against William D. Howard, proprietor of the Howard Motorcar company. Mrs. Howard charges that her husband became infatuated with Mrs. Baldwin in July of last year while she was here, and continually telephoned her from his business place, visited with her at hotels, rooming houses and beaches, and spent much time in Mrs. Baldwin's home.

**Eloping Girl Finally Located.**

Chicago, Nov. 2. Hattie Blackmore, or "Violet Dale," as she calls herself, who is said to be the daughter of a wealthy Bostonian, has been located in Chicago. A mysterious telephone call gave the girl's address.


**Do You Feel the Pinch of Corns?**

Loosen up, with twenty-five cents buy yourself about ten dollars' worth of foot comfort which you'll get in a bottle of Putnam's Corn and Wart Extractor. Its soothing, healing balms painlessly cure any corn or wart in twenty-four hours. You'll be more than satisfied by Putnam's Painless Corn and Wart Extractor. Try it.

Manufactured by N. C. Polson Co., Buffalo, N. Y. Sold in Coshocton by C. E. Anderson and Smith's drug store.



GOWANS
King of Externals
Sells itself wherever introduced. Imitators have tried to imitate, and substitution has been attempted. But once GOWANS always Gowans for inflammation and congestion.

*It gives us pleasure to recommend Gowans Preparation for Inflammation, especially of the throat and chest. We have sold Gowans Preparation for many years and never had a complaint.*
*BURLINGTON DRUG CO.,*
*Burlington, N. C.*

BUY TO-DAY! HAVE IT IN THE HOME
All Druggists. $1, 50c, 25c.
GOWAN MEDICAL CO., DURHAM, N. C.
Guaranteed and money refunded by your Druggist


# Doings In Ohio

## Live News From All Parts of the Buckeye State

**Shot by Unknown Man.**

Dayton, O., Nov. 2.—Dayton's police force is working on a baffling shooting case which occurred near the South Broadway railroad crossing. As George R. Hively, one of the largest contractors in the state, was on his way home, he passed a stranger, who pulled out his revolver and then shot at him. There was not a word passed between the contractor and his assailant, who fled in the darkness. Hively was found some time afterward with a bullet hole in his left side. Upon being taken to his home an examination disclosed that the wound is not necessarily fatal, but the attending physicians fear their patient's general condition is such that he may not survive the shock.

**Knox Gets More Dates.**

Columbus, O., Nov. 2.—Secretary of State Knox will occupy the platform tonight at Memorial hall with Warren G. Harding in the leading demonstration given by Franklin county Republicans during the present campaign. Secretary Knox has been given an extra Ohio assignment and will speak at Bellaire Friday evening. Secretary of Agriculture James Wilson has been given two additional engagements. He will speak at Eaton Friday morning and at Xenia Friday afternoon.

**Operation Proves Fatal.**

Columbus, O., Nov. 2. — Harry L. Rockfield, 66, former manager of the Arcade hotel at Springfield, died in a local hospital after an operation for gallstones. He formerly was president of the state hotel men's association, and during his career operated hotels at Dayton, O., St. Paul, Minn., and in California cities.

**Train Decapitates Brakeman.**

Columbus, O., Nov. 2. — While switching cars in the South Side Hocking Valley yards, Cyrus G. Skiver, 27, brakeman, was caught between two cars and instantly killed. The body was decapitated, badly mangled and one arm torn off. Skiver formerly lived in Nelsonville.

**Shy on Christians**

Lancaster, O., Nov. 2.—The church census committee of this city has completed its canvas and finds that Lancaster has a population of 12,262. Of that number 5,874 profess Christianity, while 2,551 adults do not, the remainder being children.

**Electric Company Expands.**

Columbus, O., Nov. 2.—The Mt. Vernon Electric company increased its capital stock from $10,000 to $300,000. According to the papers filed with the secretary of state $175,000 of the increase is preferred stock.

**Big Fire at Cedarville.**

Xenia, O., Nov. 2.—Fire partially destroyed the large department store of R. C. Hood and the C. M. Ridgeway drug store in Cedarville, entailing a loss of $8,000.

# TAKES IMMUNITY PLUNGE

**Cleveland Man Testifies in Hocking Valley Railroad Cases.**

Columbus, O., Nov. 2.—James M. Hoyt of Cleveland, second vice president and general counsel of the Hocking Valley railroad, is reported from Toledo to have testified there before the federal grand jury when it resumed hearing of charges brought by the Ohio Coal Operators' association.

If any violation of the law against rebating is found in connection with favors granted the Sunday Creek company by the Hocking, Mr. Hoyt will be immune, it is said, because of this appearance.

**LINTON MILLS**

LINTON MILLS, Nov. 2.—Thomas Patterson and family of West Lafayette attended the funeral of Mrs. Mary Hamersley Wednesday.

Delbert Stone and wife transacted business in Newcomerstown Friday.

Clarence Harfold and wife spent Sunday with the lady's parents, Mr. and Mrs. James Vanalstine.

Miss Altha Carnes visited Sunday with Mrs. Martha Osborn.

John Hosfelt and wife visited Sunday with Milton Lawrence and family.

Clarence Stone and wife visited Saturday and Sunday with Mr. and Mrs. I. D. Mayhew in Coshocton.

Richard Johnson of Hopewell spent Saturday and Sunday at his home here.

John Lawrence of Byesville spent Sunday here with friends and relatives.

Henry Miller and family of Bird's Run visited Sunday with the lady's parents, Mr. and Mrs. Robert Lawrence.

C. P. Stone caught three coons and one fox Wednesday.

Charley Osborn spent Sunday with Dick Ruby of Plainfield.

Eulah and Jennie Miller were in Plainfield shopping Monday.

Bert Dean of Bird's Run spent Sunday with friends at this place.


"I am pleased to recommend Chamberlain's Cough Remedy as the best thing I know of and safest remedy for coughs, colds and bronchial trouble," writes Mrs. L. B. Arnold of Denver, Colo. "We have used it repeatedly and it has never failed to give relief. For sale by all dealers.


# GENERAL STRIKE PLAN ABANDONED

## Men Behind New York Expressmen Change Minds — Pickets Make Police Work.

New York, Nov. 2.—At the end of a conference the men who are endeavoring to organize the express drivers and helpers announced that no general strike would be called for the present. Threats to do this had been made earlier in the day when, after a conference with Mayor Gaynor, a committee representing the strikers announced that the general strike would be called and an attempt made to tie up the city's wheeled traffic unless the mayor ordered the police not to ride as guards on the express wagons. Such an order was issued from police headquarters while the union organizers were holding their meeting, but they didn't know it.

Strike pickets gave the police a good deal of trouble in Jersey City by holding up vans and wagons suspected of carrying express packages. A van owned by the Dochtermann Van and Express company containing $11,000 worth of goods was captured by strikers at Grove and Grand streets. The traces were cut and the rear door of the van was forced open. George Reiss, the driver, who says he is the son of a clergyman, was rescued by the police before the strikers succeeded in punching him. The van was taken to the city hall station and later the company made a demand for it. Samstag & Hilder, fancy goods and notions, who had hired the Dochtermann company to cart the stuff to the Adams, Wells Fargo and American express companies for shipment, asked Captain Cody to hold their property. The bundles were placed in a vault in the basement of the city hall and the van sent back to the ferry.

A second Dochtermann van, also bound for Newark, was held up by pickets in lower Grand street. Three men on the van were beaten in the fight with strikers. The van was sent back to New York loaded.

Later a small riot took place in Grand street when a gang tackled two trucks owned by B. Umansky, a Newark truckman, and tried to overturn them. The police made a quick dash and used their clubs on the strikers in the excitement.

# MISSION WORKER IN CAROLINA MOUNTAINS BACK ON VISIT

J. H. Murphy, formerly of Fresno, who is engaged in mission work in the mountains of North Carolina, returned to the city today, after an absence of nine weeks in the western part of the state and Indiana, working in the interest of the Mission school and Orphanage which he expects to establish when he returns to his field in the near future.

# *His Big Toe Got Stepped On*

McKinley Donley is limping around with a mashed toe, which he received in a game of basket ball Monday afternoon. Paul McNary, who was playing on an opposing team, stepped on young Donley's foot, mashing his great toe. He is unable to wear his shoe, but is attending school.


**PILES CURED IN 6 TO 14 DAYS**
PAZO OINTMENT is guaranteed to cure any case of Itching, Blind, Bleeding or Protruding Piles in 6 to 14 days or money refunded. 50c.


**Stabbed to Death by Unknown.**

St. Clairsville, O., Nov. 2.—While milking a cow at his home near Black Oak, Andy Bersack, a Pole, was stabbed to death by an unknown foreigner, who escaped. Bloodhounds are trailing him.


## Grape-Nuts Food

Contains all the
Food elements
Required by Nature
For the up-building
And up-keep of
Body and Brain.

Read "The Road to Wellville" in packages.

"There's a Reason"
Postum Cereal Co., Ltd.,
Battle Creek, Mich.


# CHRISTIAN ENDEAVOR COUNTY CONVENTION TO BE HELD NOV. 10 AT WEST LAFAYETTE

## Big Rally to be Held in Coshocton Wednesday Evening of Next Week at Presbyterian Church — Rev. Roby, of Barberton, Has Been Assigned to this County.

From Nov. 9 to the 11th inclusive the State Christian Endeavor Union is conducting simultaneous rallies in all the counties of the state. Lest Coshocton county fall behind the place it gained among the other counties at the Cincinnati State convention, the county president has called a county convention for Coshocton-co. at West Lafayette on the afternoon and evening of Nov. 10.

On the evening of Nov. 9 there will be a rally of the city societies in the Presbyterian church. The pastors of the churches having Christian Endeavor societies will take their prayer meetings, together with their Endeavor societies over to the Presbyterian church on that night and mingle in a rousing city rally. On the eleventh there will be rallies at either Blissfield or West Carlisle and both if arrangements can be made.

Rev. M. N. Roby, a celebrated Endeavor worker of Barberton, O., has been assigned to Coshocton county by the central secretary. Rev. Roby is a man of great experience in this line of work and the promise of a great and enthusiastic rally at West Lafayette on the 10th is assured.

# SENT TO JAIL FOR CONTEMPT

**Wireless President Refused to Show Books in Court.**

New York, Nov. 2.—Colonel Christopher C. Wilson, president of the United Wireless Telegraph company, was sent to the Tombs by Judge Lacombe of the United States district court for contempt in refusing to surrender a letter press book of the company, which he had been ordered to produce to facilitate an investigation of the company's affairs. Wilson is now under indictment for conspiracy.

Age Want Ads Deliver The Goods


# S.S.S. CURES RHEUMATISM

Rheumatism is an acrid blood fermentation, a souring of the circulation from an excess of uric acid in the blood stream. This uratic impurity is transmitted to the blood through the process of absorption and comes as a result of constipation, indigestion and other systemic irregularities.

When the blood becomes infected with this uratic impurity the complications of Rheumatism are set up. The circulation is no longer able to furnish the different muscles, nerves and joints with the nourishment and strength they need, but instead deposits into these members the gritty, pain-producing acid with which it is contaminated.

Rheumatism is usually manifested in the joints and muscles. It is here its sharpest twinges of pain are felt and stiffening of ligaments and tendons first commence. The pain of Rheumatism is caused by the contact of the sensory nerves with the gritty, acrid formation which uric acid causes to accumulate in the corpuscles of the blood about the joints. The severer symptoms of the disease come on gradually. Constantly the circulation deposits the uric acid particles into the muscles and joints, and slowly the natural fluids are dried up or hardened. Then Rheumatism becomes chronic and serious, and if allowed to run on, may permanently cripple or break down the health of the sufferer. The disease is sometimes inherited, for like all blood troubles, it can be transmitted from parent to child. This explains why some persons are afflicted with Rheumatism who have always been healthy otherwise.

There is but one way to cure Rheumatism, and that is to purify the blood—cleanse the circulation of the uric acid impurity. S. S. S. goes into the blood and attacks the disease at its head, and by removing every particle of the uratic matter, and building up the blood to a healthful condition, this medicine destroys the cause and cures Rheumatism. When S. S. S. has cleansed the blood of the acrid impurity, enriched and strengthened the circulation, then the nerves are quieted, the muscles become elastic, the blood tissues are thickened and freshened, all pain disappears, and the feverish, inflamed flesh is made comfortable. Nothing equals S. S. S. as a cure for Rheumatism, because nothing equals it as a blood purifier. No matter whether you have the disease in muscular, articular or inflammatory form, you can have no permanent relief from its aches and pains until you have cleansed and purified the blood. S. S. S. has cured thousands and it will cure you. We have a special book on Rheumatism which we will send together with any medical advice free to all who write and request same.

THE SWIFT SPECIFIC CO., ATLANTA, GA.

**RHEUMATISM ALL GONE**

I wish you to know what great benefit I have received from the use of S.S.S. I have been afflicted with Rheumatism for twenty years, sometimes being entirely laid up by it and always lame in some part of my body. It grew worse until it was misery to attempt to walk at all; my right knee was nearly twice its natural size, and was drawn up considerably shorter than the other one. A friend advised me to take S.S.S., which I commenced. I had tried so many things that I must say that I had very little faith that it would do me any good, but was willing to try anything that promised relief. Before I had been using it long I was greatly relieved, and continuing the medicine I soon found I was entirely cured. The lameness and soreness all left. I can straighten, move or bend my leg as well as any one, and I have never known what rheumatism was since. I am 65 years old and feel deeply grateful to S.S.S.

MRS. IDA M. PALMER.
196 Fulton St., Brooklyn, N. Y.



## Special Bargains

This week only. None delivered and none sold to dealers.

8, 10 and 20 Penny Common and 6 Penny Casing and Finish Nails, $2.00 per keg.

8x10 Window Glass ..... .03 each
12x20 Window Glass ..... .10c each
12x24 Window Glass ..... .15c each

Everlasting Black Roof Paint, per gallon, 50 cents.

## Frank T. Markley

Guenther Bldg. South Fifth St.


**Women Almost Blackmailed Over Four Inches of Hair.**

Here is a piece of live news from Browntown, Minn., that ought to interest skeptical men or women readers of The Age who are losing their hair or have dandruff or itching scalp.

Remember that C. E. Anderson sells Parisian Sage under a positive guarantee to stop falling hair and itching scalp and eradicate dandruff in two weeks.

Parisian Sage is a most refreshing and daintily perfumed hair dressing, free from grease or stickiness. It makes dull, lifeless hair radiant and lustrous.

"Parisian Sage is the best hair grower and beautifier and dandruff cure. I lost all my hair through typhoid fever; I was almost baldheaded and my scalp was as sore as could be. I tried Parisian Sage, and after using one bottle my hair started to grow, and has grown three or four inches inside of two months. I advise every lady who wants beautiful hair to use Parisian Sage." Miss Meta M. Kruger, Browntown, Minn., June 8, 1910.

Parisian Sage is only 50 cents a large bottle at C. E. Anderson's and druggists everywhere. The girl with the Auburn hair is on every package.


BIG G
Big G
The remedy for Catarrh, Colds, Hay Fever and inflammations, irritations or ulcerations of all mucous membranes, unnatural discharges from nose, throat or urinary organs.
Sold by Druggists or in plain wrapper, express prepaid, on receipt of $1, or three bottles, $2.75. Booklet on request.
The Evans Chemical Co. Cincinnati, Ohio, U. S. A.



SEE
Glenn O. Boyd
FOR FIRE
INSURANCE
Office, Hunt Building
Phones—Citizens 541, Bell 566



Chas. W. Loos & Sons
Main St., Garage and Salesroom, New and Second-Hand Cars for sale.
Ricketts Bldg., Opp. City Hall.
Bell phone 573. Cit. 749-B.



FEET COLD?

If so buy a pair of our cold proof shoes. They have heavy fleece and flannel lining.

We have seven different styles to select from.

Tip or plain toes, sizes from 2 1-2 to 9.

Prices at $1.25, $1.50 and $2.00.

Brendel's
FITTERS OF FEET



FREE
This 50c Jar of
Palmolive Cream

HERE'S a way to get a jar of Palmolive Cream—which we ordinarily sell for 50c—absolutely free.

Look for a "Palmolive Advertisement" about Palmolive Soap and Palmolive Cream in the Nov. issue of Good Housekeeping, Pacific Monthly, Red Book, Woman's Home Companion, Ladies' World, Uncle Remus' Magazine. Dec. issue of People's Home Journal, Delineator, Designer, New Idea, Blue Book, Green Book. Nov. 19th Collier's Weekly. Nov. 5th Saturday Evening Post. Nov. 6th Illustrated Sunday Magazine and Associated Sunday Magazine.

You'll see a coupon in the ad. Cut it out and bring it to this store as directed.

We'll gladly give you the free jar of cream. It's the finest cream that's made. There's nothing else like it. You ought to get this free jar.

Look for the coupon in the magazines.

C. E. ANDERSON'S
DRUG AND BOOK STORE,
404 Main Street.


NEWSPAPER ARCHIVE®

# When Ford Speaks the World Listens

**Here's an announcement that will be welcomed by all people, who contemplate buying an automobile.**

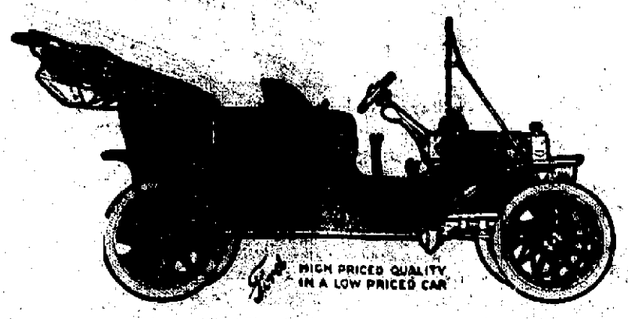


**"Buy a Ford car because it is a better car—not because it is cheaper."**—*Henry Ford.*

## Model T TOURING CAR $780.00

The same car without the following equipment:—Extension Top, Automatic Brass Windshield, Two 6-inch Gas Lamps, Generator and Speedometer . . . . . **$700.00**

The "reason why" can be given in very few words: We are in the position to do business on a small profit.

There is no philanthropy in this; we believe it to be good business judgment.

When Henry Ford built his first automobile, he realized its importance as a factor in the progressive busines life of America and he determined to build a motor car that would have the largest demand from ALL the people. He knew that such a car must be light in weight, reliable in construction, inexpensive to maintain and low in price.

From that memorable day in 1903 when the FORD MOTOR CO. was organized, there has been no halt in the march of achievement. Ford has been "doing things" every day — working to one purpose: A car for the people with a price the people can pay.

To fully achieve this purpose Ford cars must be made in such large quantities that a small margin over the cost would produce a satisfactory profit. Continuous quantity demand could only be assured through quality.

To establish this quality, there must be specialization and organization to accompany inventive and mechanical genius.

From the beginning all FORD efforts have been concentrated upon one model. Concentration is a fixed principle with Mr. Ford, in order that perfection of product may be had. And so, throughout the entire vast plant, in every department, every man and every machine is busy on the production of this one model.

The ideal FORD Model T was attained in 1908. Since that time there has been little change in its design, but a continuous refinement in mechanical construction, each year bringing the Model T nearer the perfect automobile.

We are going to make the FORD Model T indefinitely. All the necessary experiments have been made and paid for.

We have built and fully equipped the most complete automobile manufacturing plant in the world. All has been paid for from the profits earned on the business of previous years.

We have no bond issues to pay off. There are no mortgages upon our property. We have no loans to repay. We have no indebtedness. We do business on the "spot cash" discount basis, purchasing in large quantities, commanding the lowest prices in the market of materials. Therefore we can well afford to sell the FORD Model T at the above low prices.

The FORD Model T costs us the same to make this year as it did last year and there has been no sacrifice in quality because of the lower price.

Our factory is built for quantity production. (285 complete FORD cars have been turned out in one day). We can make 30,000 cars cheaper than we can make ten thousand. Where labor costs us one dollar, our overhead expenses cost a dollar and a half. Our factory is built to profit from quantity production. Thus, by reducing overhead cost per car we will build 30,000 cars for 1911 at a less ratio of overhead cost per car than it did to make the 20,000 cars in 1910—though materials and labor command the same prices.

Our normal working force is 4,000 men, building 30,000 cars. Contrast this with factories employing from 7,000 to 12,000 men and making only 10,000 cars. Wages are a part of the cost of any car. Here's where FORD factory equipment and manufacturing organization reduces cost of production, while accentuating excellence in the quality of FORD cars. We can therefore afford to sell on a small margin of profit.

These are some of the reasons for the price quoted above.

## MODEL T ROADSTER $680.00

The same car without the following equipment:—Extension Top, Automatic Brass Windshield, Two 6-inch Gas Lamps, Generator and Speedometer . . . . **$600.00**

49,600 FORD owners are this minute proving the durability and economy of FORD construction. 49,600 FORD owners know that the FORD is built so light and yet so strong that it costs less to maintain than any other car. That is why the FORD is now and will continue to be the favorite and foremost among all family cars.

The Ford Model T is in every essential the same FORD of 1908, 1909 and 1910, the only difference being an advance in the refinement of several important features.

The FORD Model T has met all the demands of city and country life. It is the family car of pleasure, the fast car for the busy business men, the reliable car day and night for the doctor, the dependable car on the farm,—all because of its being built to fill a practical mission,—a car for the people, and at a price they care to pay. It is light in weight, yet of giant strength in mechanical construction,—a car of Vanadium steel.

Every strain-bearing metal part of a FORD car is scientifically treated by passing through from three to four ovens, equipped with electrical temperature devices. Not one vital part is thus treated, but each bit from crank shaft to fender iron. (A FORD car may be lifted by its four fenders). Strains are considered —sudden shocks, torsional strain and vibration. Pivots are necessarily differently treated than shaft drives because of the different strain to which they are subjected.

The FORD steel treating plant, perfected by Henry Ford, is the most complete in the world, possessing its own FORD steel analyses and quenching formulae.

The FORD Model T car weighs 1200 pounds, possessing one horse-power for each 53 pounds. The average touring car possesses one horse-power for each 70 pounds. A 1200-pound car takes less power than a 2000-pound car; therefore, in the FORD the power goes to carry the load and not the car. A 1200-pound car will not wear out a tire as quickly as a 2000-pound car. A 1200-pound car passes over a rough road with scientifically proportioned tires much easier and quicker than a car of 2000 pounds. Two and two still make four—and the light weight FORD car is still unapproachable by any other car of the same capacity in the smallness of operating expenses You will admit this is significant.

FORD ingenuity has originated brakes, with a breaking surface of 6.1 square inches per pound weight; the average is 5.1 square inch. FORD tires are the largest per pound weight of any automobile—2.33 cubic inches of tire per pound. Hence the FORD tire economy. There is no necessity for a FORD Model T to be equipped with extra tires.

The FORD magneto is an integral part of the unit power plant. No batteries are used, no brushes, gearing, or moving wires. Trouble makers have been banished. The whole is carried in the flywheel casing. A slight movement of the flywheel generates current enough to make a powerful spark.

Vanadium steel causes FORD repair bills to be less. FORD weight proportionate to the horse-power causes fuel bills to be smaller—tires to cost less. One gallon of gasoline carries a FORD twenty to twenty-five miles. One set of tires carries a FORD from 5,000 to 10,000 miles.

The quality of materials and strength of mechanical construction carry it safely over bad roads, while the lightness in weight means no limit of service for the power generated by the motor.

FORD "Owners' Service" means satisfaction during the life of your car. Strike a ratio of fifty miles in almost any part of the country and there is a FORD dealer within it. Every FORD dealer must carry a full stock of repair parts. At our 25 branch houses our stock of repair parts is in every way as complete as our stock at the factory. With our numerous branch houses and thousands of dealers located in all parts of the world, FORD "owners' service" is and has been the best owners' service furnished to any motor car owner. The FORD repair parts list contains the price of each replacement which an owner might need.

That is what FORD " Owners' Service " means.

Surely the FORD is the car you want. Make arrangements with LOOS, the FORD dealer for a demonstration. Send direct to factory at Detroit for FORD descriptive literature.

**WE HAVE BOTH OF THE ABOVE MODELS ON OUR FLOORS AT PRESENT. PHONE FOR DEMONSTRATION.**

**A complete Ford engine is on display in our window.**

# Chas. W. Loos & Sons

**Come in and examine every detail.**

NewspaperARCHIVE®
NewspaperARCHIVE®

# THE COSHOCTON DAILY AGE

FOUNDED 1826

Published Every Evening Except Sunday by

THE AGE PUBLISHING COMPANY

Selby Building, Coshocton, Ohio.

**Subscription Rates**

By mail, 25 cents the month, 100 days $1.00; $3.00 the year; payable in advance. Paper discontinued when time expires with out exception.

By carrier, 10 cents the week delivered to any part of Coshocton or Roscoe.

Subscribers will greatly facilitate the delivery of The Age by immediately reporting any irregularity to the circulation department.

**Representatives**

ROBERT TOMES
116 Nassau St., New York City

ALLEN & WARD
112 Dearborn St., Chicago

Entered at the Postoffice at Coshocton, Ohio, as second-class matter.

Both Phones No 182.

Member of Ohio Select List of Daily Newspapers

The Daily Age's Circulation is certified by the Association of American Advertisers


**Merchants and others who advertise in The Daily Age do so as a purely business proposition — because it pays.**

**The Daily Age's circulation of nearly 4000 gives advertisers their money's worth. Circulations what makes the value of an advertising medium.**

## THE ORGAN'S OVERSIGHT.

The other day the Democratic organ had a labored defense of Democratic auditors, ostensibly in behalf of Candidate Walker, because The Age had declared Auditor Winters the best auditor who ever sat in the chair. In naming over the Democratic list our esteemed contempory committed an unpardonable blunder—he failed to include in his panygyric, Auditor Walker, the father of the present candidate who for many years was a court house attache. Why this slight of the candidate's family? Assuredly he was as good an auditor as any in the list mentioned. It is not any particular virtue that Walter Winters is the best auditor this county ever hand; it is due to the fact that he is an expert accountant, with years of experience in the Commercial bank. He knows his business and the county is reaping the advantage of his years of preparation. The auditor's office holds exacting work. It is well to elect a man to this all-important office who has had a lifetime of preparation for the job. The county is lucky to have that kind of an official.

* * * * * *

## THE CITY'S GUESTS.

The welcome to Ohio's two distinguished United States senators, Charles Dick and Theodore Burton, by Coshocton today is one of non-partisan cordiality. It is the first time in the history of the town that both of the state's representatives in the upper house of congress have honored it with a visit together and the meeting tonight at the theatre promises to be a memorable one. Their records in the senate have been for prosperity and good business and their state is proud of their signal abilities. Coshocton bids them welcome.

* * * * * *

Court work moves swiftly and wellwhen an efficient clerk is on the job. It is a hard place to fill, too, for it has an ocean of clearical detail. It is lucky the county has a man of the ability and experience of Doc Temple to put in the office. He will do it right.

* * * * * *

The present woeful mismanagement in the infirmary board is a striking example of how not to do things. Put Jay Abbott, Charley Wells and Robert Greer in charge and see this board become an asset instead of a liability.

* * * * * *

Harmon can only be elected if he gets Republican votes. Mr. Republican, wouldn't you kick yourself if your vote were the one to defeat that sterling man of the people, Warren G. Harding?

* * * * * *

Jay Reasoner is a hustling, wide awake young attorney, well trained—just the kind of a man the county wants to look after its legal affairs. Vote for him for prosecutor.

* * * * * *

Union labor has endorsed Albert Pitt for senator. Dick Darnes for treasurer and Charley Wells for infirmary director. They are representative men and deserve united support.

* * * * * *

Maston in the general assembly will represent all of Coshocton county. He is a ready and able debator and will lift this county from its present oblivion in Columbus.

* * * * * *

With Crawford, Waters and Jones on the commissioner's board there will be no more of those "make in a hurry and repent at leisure" contracts.

* * * * * *

Alex McDonald has spent a life time as a builder of character in the public schools of the county. He has made a most efficient sheriff. His work merits your vote.

* * * * * *

J. E. Wright as recorder will bring the faithful devotion to detail so necessary to that office. Vote for him.

* * * * * *

Dick Darnes wont be a stamp collector when he is in the treasurer's office; he will be there to serve the taxpayers.

* * * * * *

Don't forget Mr. Voter that a vote for Harding means a vote for Taft; and a vote for Harmon means a vote against Coshocton county wool.

* * * * * *

A good deal depends on who looks through the instrument when it comes to surveying. Put E. B. Wright on the line and have it done right.

* * * * * *

A new autumn dress for the ladies is styled "The Early Christian." It is probably draped so tight that it makes martyrs of its wearers.

* * * * * *

The girl whose hair curls naturally does not get a bit of credit these days.


## Easy to Take

Easy to operate—is true of Hood's Pills because they are made from the choicest and purest vegetable laxatives. No mercury or calomel. They never gripe nor cause any disturbance. Thus they are well liked by delicate women and children. 25c.


## REPUBLICAN TICKET

Governor,
**WARREN G. HARDING**
of Marion.

Lieutenant Governor,
**FRANCIS W. TREADWAY**
Of Cuyahoga.

Secretary of State,
**GRANVILLE W. MOONEY**
Of Ashtabula.

Treasurer of State,
**R. W. ARCHER**
Of Belmont

Attorney General,
**U. G. DENMAN**
Of Lucas.

Judges of Supreme Court,
**AUGUSTUS N. SUMMERS**
Of Clark.
**WILLIAM B. CREW**
Of Morgan.

Clerk of Supreme Court,
**JOHN S. McNUTT**
Of Columbiana.

Dairy and Food Commissioner,
**RENICK W. DUNLAP,**
Of Ross

Board of Public Works,
**GEORGE H. WATKINS**
Of Scioto.

Schoo Comimissioner,
**JOHN W. ZELLER**
Of Hancock.

U. S. Senator (Second Term)
**CHARLES DICK**
Of Summit

Circuit Judge, (Second Term)
**FRANK TAGGART,**
Of Wayne.

Congress
**GEN. A. B. CRITCHFIELD**

Senatorial
**WILBUR H. PHILLIPS**
Tuscarawas
**ALBERT E. PITT**
Guernsey

Representative
**C. W. MASTON**

Auditor (Second Term)
**WALTER J. WINTERS**

Treasurer
**R. C. DARNES**

Sheriff (Second Term)
**A. C. McDONALD**

County Clerk,
**R. M. TEMPLE, JR.**

Recorder
**J. E. WRIGHT**

Prosecuting Attorney
**JAY REASONER**

Surveyor
**E. B. WRIGHT**

Coroner
**DR. R. K. MERRIAM**

County Commisioners
**WILLIAM H. CRAWFORD**
**SMITH JONES**
**LEWIS WATERS**

Infirmary Directors
**JAY ABBOTT**
**ROBERT GREER**
**CHARLES E. WELLS**

## SAGE OF THE AGE

Old timers say that campaigns were more exciting than this in the olden days.

Better get your coal ordered before the bad roads come.

New Mexico want a piece of Texas. She should specify whether she wants dark or white meat.

The circuit judges soon finished up the Coshocton docket.

The result of election is awaited with interest but the date of the next low-price clothing sale is equally momentous to the average man.

The defeated candidates will keep outside of the public gaze as much as possible the first few days after election.


Chamberlain's Stomach and Liver Tablets do not sicken or gripe, and may be taken with perfect safety by the most delicate woman or the youngest child. The old and feeble will also find them a most suitable remedy for aiding and strengthening their weakened digestion and for regulating the bowels. For sale by all dealers.


City subscribers insist on receipt when you pay your carrier.


## BOON TO PILE VICTIMS

A CURE WITHOUT CUTTING OR OTHER OBJECTIONABLE TREATMENT.

Here is a priceless boon to anyone who suffers with piles of any kind. A medicine in tablet form, taken internally that cures all forms of piles. Only 2 per cent of known failures.

A medicine that is sold under strict guarantee. Your money back if you are one of the 2 per cent.

A medicine that avoids operations and use of nasty salves or suppositories.

C. E. Anderson sell this remedy—Dr. Leonhardt's Hem-Roid, $1 for 24 days' treatment. Dr. Leonhardt Co., Station D, Buffalo, N. Y., Props. Write for booklet.

Walker & Lawrence
"A Good Place To Buy Good Shoes"
EXCELSIOR SCHOOL SHOES


## Judge Taggart, Now in the City, a Noted Jurist.

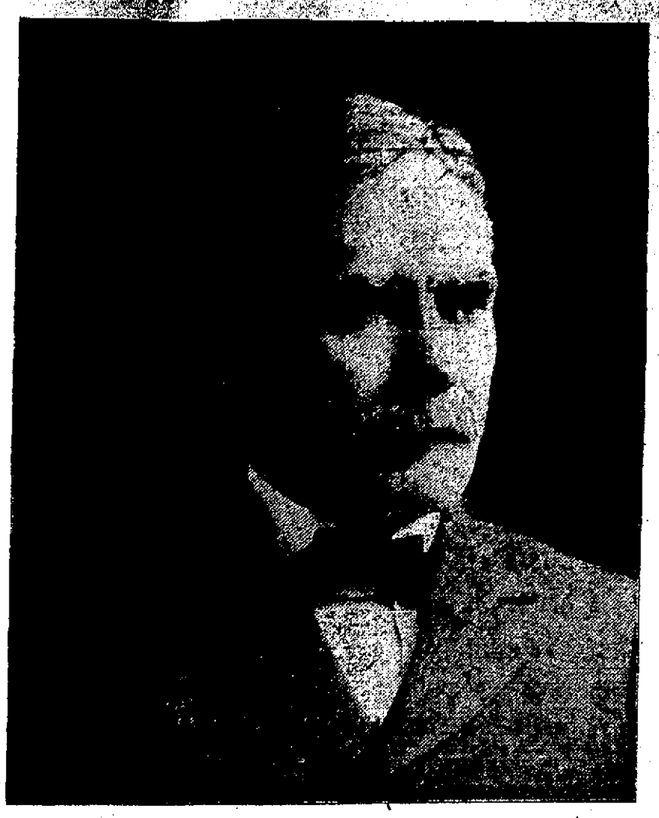

JUDGE FRANK TAGGART

Coshocton is entertaining this week an eminent jurist, Judge Frank Taggart, of Wooster, who is chief justice of the circuit court of Ohio, and who is one of the three circuit judges now sitting in session at the local court house. Unusual interest is taken in Judge Taggart at the present time, because he is a candidate for the circuit judgeship in the Fifth district on the Republican ticket.

Judge Taggart has many friends in Coshocton both among the attorneys and laymen. He has been visiting this city at stated intervals for several years, holding circuit court sessions, and people have had many opportunities to become acquainted with the learned jurist, whose reputation as a judge on the bench is second to none.

Judge Taggart, whose picture is here presented, has practically completed his first term of six years on the circuit bench. No opposition greeted his nomination at the judicial convention at Mt. Vernon last July. It was realized by all that he was the best man for the position, his record for the past six years being of high order. He has helped render decisions in many of the most important cases, and his opinions have always been lucid and legal. In his decisions he expresses himself fearlessly and his record for honesty and integrity is above reproach.

Judge Taggart was born in Wayne county, O., in 1852. After finishing the regular course in the Wooster schools he graduated from Wooster university, and the law department of the University of Michigan. He was admitted to the bar in 1876 and practiced until 1896, when he was elected common pleas judge. He became a circuit judge in 1894, and during that time he has held court in Cleveland, Youngstown, Toledo, Dayton, Columbus, Steubenville, Norwalk, Warren, Painesville and many cities outside of this district.

Judge Taggart served as a delegate to the American Bar Ass'n from Ohio in 1908, and also assisted in adopting "The Code of Legal Ethics."

He is in every way fitted for a second term and will undoubtedly be elected by one of the largest majorities ever given a jurist. Papers in this judicial circuit pay a marked tribute to Judge Taggart in saying that he is of the same high order as Judge John J. Adams of Zanesville, who is now dean at the Ohio State university law department.

## EVENING SMILE

Where They Thrive.

"What is the reason for the scarcity of lobsters along the north Atlantic coast?"

"They've migrated to the cities."

## TEN YEARS AGO

From The Age of Nov. 2, 1900.

The Coshocton Art league was a struggling institution a year ago. It is now enjoying a marked degree of prosperity and gives promise of continued growth. The annual meeting and election of officers was held Friday evening at the club rooms. The officers elected were: President, A. Westerlind; vice president, A. Gerald Mayo; secretary, Fritz Trott, treasurer, Gustave Gregor.

Rev. Dr. Fisher left today for McConnelsville where he will spend Sunday assisting his son Rev. S. S. Fisher in quarterly conference. When a young man, Rev. Dr. Fisher began his pastorate work at that place, and he will enjoy meeting many persons who were his parishoners.

John Barens who disappeared from home a few weeks ago and whose wife has had no knowledge of his whereabouts, has been located at the Soldiers' home in Sandusky.

General Lybarger formerly Grand Master of Ohio Masons, and Solicitor B. F. Voorhees pleased Uhrichsville members of the fraternity Wednesday night. The general made an excellent address and the occasion was a happy one. Mr. Voorhees spoke on "Masonry—Its Past and Future." The event was important from a Masonic standpoint as it marked the fifteenth anniversary of Mystic Tie lodge.

Politicians from all parts of the county will be in the city Saturday morning for the purpose of receiving supplies for the election. They will be delivered to the presiding judges in every precinct. Sixteen thousand tickets were printed to be used by the voters of Coshocton county. They are in every sense of the term blanket sheets.

**Sick List.**

Mrs. Wm. Foster of near Mohawk is seriously ill with heart trouble.


## SAYS UNCLE HIRAM

With two United States Senators here at onct, wonder of we cant talk 'em into gettin' us that new postoffice building.

## RHEUMATISM IN ANKLES

One Bottle of Rheuma Cured Woman Who Could Not Walk.

Marvelous as this story may seem, it is absolutely true; but this is only one of the many almost magnicael cures that Rheuma is performing these days.

Mrs. Gertrude Kozel, Smithfield, Pa., write on Feb. 14, 1910: "I had Rheumatism for over a year; it settled in my ankles and I could not walk. I have taken one bottle of Rheuma and do not have any more pain, and I can again walk at will."

C. E. Anderson will sell any reader of The Age a bottle of Rheuma for 50 cents, and guarantees it to cure any case of any kind of Rheumatism or money back.

Gratifying relief comes in a day, because Rheuma acts at one time on the Kidneys, Stomach, Liver and Blood, and starts to rid the entire system of poisonous Uric Acid at once.

Mail orders filled, charge prepaid, by Rheuma Co., Buffalo, N. Y. Write for free trial bottle.

English Marhue is the real remedy for Indigestion. 25c at C. E. Anderson's or mailed by Rheuma Co., Buffalo, N. Y.

## "Lame Leg Well"

"I wish to say that I have used Sloan's Liniment on a lame leg that has given me much trouble for six months. It was so bad that I couldn't walk sometimes for a week. I tried doctors' medicine and had a rubber bandage for my leg, and bought everything that I heard of, but they all did me no good, until at last I was persuaded to try Sloan's Liniment. The first application helped it, and in two weeks my leg was well."—A. L. HUNTER, of Hunter, Ala.

**Good for Athletes.**

Mr. K. GILMAN, instructor of athletics, 417 Warren St., Roxbury, Mass., says:—"I have used

## SLOAN'S LINIMENT

with great success in cases of extreme fatigue after physical exertion, when an ordinary rub-down would not make any impression."

Sloan's Liniment has no equal as a remedy for Rheumatism, Neuralgia or any pain or stiffness in the muscles or joints.

Prices, 25c., 50c. & $1.00

Sloan's book on horses, cattle, sheep and poultry sent free. Address

Dr. Earl S. Sloan, Boston, Mass., U. S. A.

## Commercial National Bank

COSHOCTON, OHIO

Capital, Surplus, and Profits, $140,000.00

A Strong Directory makes a Strong Bank.

Directors

J. W. CASSINGHAM
E. L. LYBARGER
C. B. HUNT
DAVID DAVIS
M. G. HACK
JOHN LORENZ
B. WORTH RICKETTS
LOUIS BRENDEL
JOHN H. RAY

Officers:

J. W. Cassingham, President
W. L. Lybarger, Vice president
J. M. Maylone, Cashier
C. H. Magruder, Assist. Cashier

Savings Department Open Saturday Evenings, 6:30 to 8.

"THE COMPLETE HOTEL"
THE STATLER BUFFALO.
450 ROOMS WITH BATH AND CIRCULATING ICE WATER $1 SUP.

GOLD MEDAL FLOUR

## SIXTH ST. THEATRE Thursday, November 3

HENRY B. HARRIS presents

## The Traveling Salesman

Greatest Comedy Success of the Season

By *James Forbes*, author of "The Chorus Lady" and "The Commuters."

**Prices Down Stairs $1 and $1.50.**
**Balcony 50c and 75c.**

Seats on sale at Siegrist & Williams Tuesday.

We can not afford to pay $11,000 for a double page ad. in one issue of a magazine, but we can afford to give eighty cents to our home papers to tell you of a better flour for less money than any other flour advertised either in or out of Coshocton.

## White Lily Flour

can not be beat as a bread maker. A trial sack will prove this statement.

*THE HANLEY MILLING CO., Coshocton, O.*

## You can do better at Mitchell's

| | |
|---|---|
| Nice Mackerel, each | 5c |
| New Raisins, package | 5c |
| Fig Newtons, pound | 10c |
| New Navy Beans, pound | 5c |
| Good Tea, pound | 30c |
| "Purity" Flour, Sack | $1.30 |
| "White Crow" Flour, sack | $1.25 |
| Star Crackers, pound | 8c |
| Magnet Coffee, pound | 20c |
| Salt, 3 sacks for | 10c |
| Yeast Foam, 3 cakes for | 10c |
| "Argo" Starch | 4c |
| Sweet Potatoes, peck | 20c |
| Toilet Paper, 7 rolls | 25c |
| Scrap Tobacco, 6 for | 25c |

**Corona Roasters**

$1.00, $1.25, $1.50, $1.75. Seamless Steel — Enameled.

25 pounds Granulated Sugar ..... $1.35

## Mitchell & Co.

PROMPT DELIVERY — SAME GOODS — LESS MONEY


NEWSPAPER ARCHIVE®

# Of Interest to Women

**WEDNESDAY.**

The Women's Club meets.

Mrs. Shepler will entertain for Sarah and Daisie Rue.

The teachers and officers of Baptist S. S. meet.

Business meeting of the Christian Endeavor society of M. P. church.

Roscoe Woman's Club meet.

Meeting of S. S. board of M. E. church.

Teachers meeting of Church of Christ.

**Family Dinner Tuesday Evening.**

Mrs. W. Q. Wilcoxon entertained with a family dinner party Tuesday evening at her home on South Seventh street. Her guests were Mrs. Hanah Renfrew of Cleveland, Mrs. Hattie Duncan of Killbuck, Mrs. Sarah Jane Stevenson, Mrs. A. E. Wilcoxon, Mrs. Russell Hanlon and Miss Ruth Hanlon.

**Miss Bingham Was Hostess.**

Miss Florence Bingham entertained Saturday evening. Games were played, after which a delicious lunch was served. Those present were: Ferol Craig, Hilda and Ruth Tidball, Sarah and Florence Merrel. Hazel and Eloise Andrews, Ruth Walker, Ruth Poland, Florence Frazer, Beatrice Simpkins, Mary Williams, Lelia Andrews and Nancy Wiandt.

**Baptist Made Money at Chicken Supper.**

The chicken supper held at the Baptist church Tuesday evening was a grand success. They had a very large attendance and cleared about $65.

**Dresden Lady Celebrated Her 98th Birthday.**

Mrs. John Hornung of Dresden entertained with a dinner at noon Tuesday in honor of Mrs. Angelina Moeser of Dresden, the event being in celebration of Mrs Moeser's 98th birthday. Those present were Mrs. Mary Tyre, Mrs. Elizabeth Jones, Miss Elizabeth Griffith and Miss Mary Boalwein of Newark and Mr. and Mrs. Wm Miller, Mrs. L. K. Smyth and children, Miss Louise Moeser, Clarence Tyre and David Jones of Dresden.

**District No. 4 With Mrs. Davis.**

District 4 of the M. E. church will hold their meeting Thursday evening at the home of Mrs. Davis on South Lawn avenue at the home of Mrs. Graham.

**Home Study Circle Met.**

Twelve members of the Home Study Circle were in attendance at the meeting which was held in the public library on Tuesday evening. Current events of unusual interest were given in response to roll call, following which Mrs. Chas. Zellars read a well prepared paper on "The Women of Yesterday, Today and Tomorrow." Opening her paper with the thought that to almost every hero there has been erected a monument, yet no greater monument could any man have than a good mother. The line of thought that followed throughout her paper was one of good and noble women of all times rather than goodness along merely secular lines.

The second paper, by Mrs. W. W. Shaw, was on "American Historical Fiction," and dealt with writers of the 19th centur yas well as the present day.

The club then adjourned to meet again in regular session one week from Friday with Mrs. Henry Shepler.

**Quiet Stitchers Will Meet With Mrs. Horn.**

The Quiet Stitchers will meet with Mrs. Fred Horn on North Eighth st Thursday afternoon.

**Groom is Well Known in Coshocton Society.**

The most eleborate society event of the week will take place this evening at which time Mr. W. H. Slack will give in marriage his daughter, Miss Isabel Slack, to Mr. J. Herbert Norris, in the presence of a brilliant assemblage.—Zanesville Times Recorder.

**Go to Columbus to Hear Melba.**

Mrs. Burgess Norris, Miss Lou Boyd, Mrs. Henry Herbig and Mr. Carl Herbig will go to Columbus on Thursday to hear Madam Melba at Memorial Hall.

**Meeting Postponed.**

The meeting of District No. 2 of the Presbyterian church, which was to be held Thursday at the church has been postponed until next week

**Sewing Party for the Misses Rue.**

At the sewing party which is being given Wednesday afternoon for Miss Mary C. Rue, who leaves the 20th for Salem, Ore. ,to make her home, and Miss Sara Rue, a bride of November, Mrs. Shepler is hostess, and is being assisted by Mrs. J. K. Johnson, and Miss Agnes Crawford. The house is decorated with yellow chrysanthemums.


**Miss Mary Gage Mortley**
**MEZZO-SOPRANO**
Concerts At Homes
Voice Culture and Singing
312 South Thirdst. Coshocton, O
21-12t


**Literary Society Program Announced**

The following programs will be given by the high school literary societies on Friday, Nov. 4.

Adelphian Literary Society:
Roll call, Shakespeare
Current events, Eulalia Compton
Recitation, Ethel Juhr
Oration, Zelpha Rine
Piano solo, Helen Hershman
Debate, Resolved, "That Cuba Should Be Annexed to the United States." Armative, James Johnson, Milo Bretzius; negative, Sam Cohen, Hearl Crowthers.

Philomathean Current Literature Society:

(Riley and Allen Meeting.)
Roll call, quotations from Riley and Allen.
Biography of James Lane Allen, Russel Hagans.
Paraphrase of "The Kentucky Cardinal," Tillie Mathews
Recitation of "The Kentucky Cardinal," Helen McMannis.
"The White Cowl," (Allen), Helen Powelson.
Recitation, "Seein'" Things at Night," Russel Raymer
Flute and violin, Lucile Hunter.

Edisonian Science Club:
Physical Geography meeting:
(Physical Georgraphy Meeting).
Formation of Caves, Ross Ake.
The Tidal Wave that Destroyed Galveston, Grace Reed.
Redemption of A rid Lands, Glen Adams.
Current events, Mary Swalley
Formation of Sedimentary Rock, Clarence Merrell
Results of the Excavations at Pomeii, Paul McNary
The San Francisco Earthquake, Hazel Barnes
Eruption of Mt. Vesuvius, Harold Smith.
Deltas and Their Formation, Clyde Ayres.

Chrestomathean Literary Society:
Quotations from Longfellow, society.
Oration, Harry Cohen
Recitation, Mary Flever.
Recitation, Naomi Townsend
Oration, Russell Clark
Current events, Gladys Higgins
Debate; Resolved, "That granting the willingness of Cuba, its annexation to the United States would be for the best interests of both." Affirmative, Russel Speckman, Millie Lower. Negative, Frank McGariety, Margaret Glenn

Athenian Literary Society:
Roll call, Longfellow
Recitation, Marguerite Mills
Current events Mildred Myser
Original Story, Myrtilla Chapman
Recitation, Mildred Kirk
Debate: Resolved, "That the United States should build good Roads." Affirmative, Jno Glenn, Ruby Brownfield. Negative, Lillie Lindstrom, James Beach.

**Returns From Columbus Convention.**

The Rev. Mr. Brewer returned on Tuesday from Columbus, where he attended a Synodical conference of the Presbyterian church

**Trustees of U. B. Church Meet.**

A meeting was held of the trustees of the U. B. church Tuesday evening and it was decided to entirely renovate the church.

**Mrs. Mills and Mrs. Shipps Entertain With Thimble Party.**

Mrs. R. H. Mills and Mrs. P. C. Shipps have issued invitations for a thimble party which will be given Tuesday afternoon, Nov 15, at Mrs Mills' home at 875 Walnut street.

Mrs. Mills will also entertain with a thimble party on Friday, Nov. 18.

**Queen Esthers Reorganized.**

The Queen Esther Circle of the Roscoe M. E. church met Tuesday evening at the home of Misses Theresa and Estella Clark for the purpose of reorganization. Mrs. N. H. Price was selected by the circle as leader for the winter. The next meeting will be held at the home of Miss Leah LeRoilley.

**Guests of Honor Has Visited Here.**

Chrysanthemums and Kilarney roses were artistically used in the decorations at the afternoon tea given on Tuesday by Mrs. John H. Hann in compliment to her niece, Miss Margaret Marion Hann, a bride elect, and Mrs. John Gardiner, jr., of Norwalk, O. The color scheme was pink. Two hundred guests called between four and six o'clock. There were assisting hostesses: Mrs. Anna L. Griffith, Mrs. E. B. Dinnon, Mrs. Albert Bonnet, Mrs. H. A. Guerin, Mrs. William A. Hardesty, Mrs. George T. Tress, Mrs. Harry Heywood, Mrs. Walter Hanna, Mrs Leonard H. Godman, Mrs. Orin Thacker, Mrs William A. McConnell, Mrs. Andrew Timberman, Miss Frances McClellan and Miss Laura Irwin of Pittsburg, the guest of Miss Hann.

Miss Elise Eberling, Miss Marion Davis Miss Geraldine Hanna and Miss Geraldine Martin served at the tea table, and the punch bowl was presided over by Miss Annie Damron and Miss Ruth Likes.

In the receiving line with the hostess and the guests of honor were Mrs. Chester K. Hann, Mrs. Belle Ellis of Norwalk and Mrs. oJhn Jocelyn Gardiner of Toledo.

Mrs. R. C. Merriam spent Tuesday in Newcomerstown

**Golden Wedding Anniversary Celebrated Near Adamsville.**

Mr. and Mrs. Wm. Edwards celebrated their 50th wedding anniversary on Nov. 1, 1910 at the Edwards homestead where Mr. Edwards was born and raised, three miles east of Adamsville, near the Fairview M. E. church.

Mr. and Mrs. Edwards were married at the bride's home Nov. 1, 1860. Her parents were Mr. and Mrs. Christal Schroyer. The Rev. Mr. Bartholomew officiated. Mr. Edwards is now 71 years old, and his wife is 67. To this union seven children were born, four of whom are living, and were present at the anniversary Tuesday. They are George and Orrin Edwards of Newark, Mrs. Rose Lacey of Meriden, Kas., and Mrs. Emma Kinsley, who lives with her parents. There are nine grandchildren, and one great-grandshild.

Those who attended the wedding fifty years ago, and were present on Tuesday were Mrs. Olive Schroyer, Mrs. Emma Schroyer, Mrs. Mary Stewart, Mrs. Jennie Buker, Mrs. Matilda Shrigley, Mrs. Mary Jane Edwards and G. P. Riney. The Rev. Mr. Nulten, pastor of the Fairview church, gave quite an interesting talk about the Christian home, from the time of the early settlers down to the present day. It has always been a welcome home for the pastor and his family and an influence for good in the community.

Mr. Edwards is the youngest of a family of ten children, all of whom are dead except himself and one sister, who was unable to attend the celebration Tuesday on account of declining health. Mrs. Edwards has three sisters and one brother, who were all present Tuesday. Mr. and Mrs. Edwards received many valuable and useful presents About 200 friends and relatives partook of the bountiful dinner served at noon. A delightful day was enjoyed by every one of them, and they departed wishing Mr. and Mrs. Edwards many happy anniversaries.

**C. L. C. Club Will Meet Thursday.**

There will be a meeting of the C. L. C. club Thursday afternoon at the home of Mrs. Wm. Zugschwert on South Third street

## CHESTNUT RIDGE

CHESTNUT RIDGE, Nov. 2.—Miss Blanche Overholt of Coshocton and Stacey Clark were Sunday guests of the Misses Shannon.

Miss Zelpha Endsley entertained the O. H. C. Friday night in honor of her guest Miss Myrtle Graham of Bloomfield.

Misses Bessie Reed and Stella Waters of Nellie were guests of their parents over Sunday.

A number from here attended the Quarterly meeting at White Eyes Saturday.

Harley Bantum and Miss Nelle Frye spent Sunday at the Frye home

Miss Gayle Kirk, Clyde Lorenz and Edward Endsley were guests of Mabel Reed Sunday.

Mr. and Mrs. Thomas Clark of Oregon visited Mrs N. R Shannon and Mrs. L. R. Headington.

Miss Effie Lower of Barberton, Ada and Frances Farver of Becks Mills spent Sunday with Miss Pearl Frye.

## DECISIVE GAME NEXT SATURDAY

When Millersburg high school team comes here Saturday afternoon for the football game with the local high school eleven they will have to bring an official. Coshocton played Millersburg twice last year and once this year, both officials being Coshocton men, the visitors having failed to bring one with them Nearly every decision was contested and there was much "beefing" throughout the contests. The last time they were here a Coshocton official called what the Millersburg boys thought should be a touchback, a safety giving Coshocton the game. When Millersburg saw that on this one point depended the game they began kicking and to this day they claim the victory. All this trouble will be put aside in Saturday's game here with a Millersburg man acting as one of the field officials. The game will start promptly at 2:30 The lineup of Coshocton's team will not be announced until Friday.

## EVANSBURG

EVANSBURG, Nov. 2—Miss Sadie Felver visited with friends in Fresno Sunday.

Mrs. Geo. Plumer of Coshocton visited with her parents here Sunday.

Frank Daugherty had a new piano put in their home last week.

Geo. Davis and F. A. Richmond attended quarterly meeting at Fresno Saturday.

Mr. and Mrs. E. B. Huff and Ben Huff went to Coshocton Saturday to attend the funeral of Mrs. Mary A. Huff.

H. F. Davis made a business trip to Coshocton one day last week.

Ira Mizer and family spent Sunday afternoon with friends at Morgan Run.

J. E. Richmond and family and Mr. and Mrs. Guy Powell and daughter Miss Vera were the guests Sunday of Walter Widder and family.

Mr. and Mrs. Samuel Cutshall are the proud parents of a fine baby boy.


Regulates the bowels, promotes easy natural movements, cures constipation—Doan's Regulets. Ask your druggist for them. 25c box.


Phone your news to The ...

## WIFE SEEKS DIVORCE BUT UNABLE TO SECURE COSTS

A poverty affidavit was filed Wednesday afternoon in probate court along with the divorce petition of Mary Jane Wilden vs. Wm. Wilden. This affidavit is an unusual one, being filed only in cases where the plaintiff is destitute and unable to put up the $10 to secure costs, which the law requires.

In her petition, Mrs. Wilden alleges that at times she has been left almost naked and has had to get bed clothing from the neighbors. She and her husband were married Aug. 14, 1907, and have one child, Lulu Evelyn, aged 2. She alleges that he abandoned her Oct. 25, 1909 until March 6. She had him arrested for non-support. A few weeks ago he again left her. L. N. Stuats is attorney for Mrs. Wilden.

## BAKERSVILLE

BAKERSVILLE, Nov. 2.—Mrs Clifford Finton and son Waldo left Wednesday for a week's visit with relatives in Cleveland, O.

Mrs. Charles Geese of Newcomerstown visited her parents here last week. Charley came over after her Sunday.

Mr. and Mrs. Elisha Swigert and little daughter Dorothy were calling on friends here Sunday afternoon.

Mr. Frank Mizer and family visited Mr. and Mrs. Chas. Ruggle one day recently.

Mr. and Mrs. Wm. Schlarb left Saturday for a visit with their daughter Mrs. Will Badd of Orrville, O., and other relatives in the northern part of the state

Prof. S. C. Leech and family were in Coshocton shopping Saturday

Mr. and Mrs. Jake Bahmer were in New Philadelphia Wednesday and Thursday visiting relatives.

Mrs. Charlie Guerso visited her parents, Mr. and Mrs. Scherer, Monday.

Mr. L. A. Cruthers came in off the road to spend Saturday and Sunday with his family here.

Mrs. John McConnell and family have returned to town after spending the summer on their farm.

Mrs. Margaret Evans has returned home after a two weeks' stay with friends in Tuscarawas county.

Mrs. Henry Schlarb and little son and daughter were calling on friends in town Monday.

Will Lorenz of Canal Dover spent Sunday and Monday with his mother.

Miss Jessie Mizer of Glenwood was the guest of Miss Ive Leech recently.

Mrs. Cliff Draher has been sick for the past week.

Mr. and Mrs. Clifford Schumaker spent Sunday with Mr Fred Rhinehart and family.

## LOCAL TEACHERS WILL ATTEND

Thanksgiving week the annual convention of the Eastern Ohio Teachers' Assn. will be held in Columbus Extensive plans are being made for the sessions, which, from present indications, will prove to be of more than usual interest. A number of Coshocton teachers will attend the convention, but it is still a little early for definite news concerning the representatives of the Coshocton schools to be given out.

## WILL TAKE ONE MORE STRAW VOTE

Two-hundred ballots were received at the Smoke House Wednesday morning from the Cincinnati Enquirer. Mr. O'Donnell is requested to distribute the ballots through the factories for a straw vote on the gubernatorial candidates. The last straw vote taken in Coshocton Saturday resulted: Harmon, 50; Harding, 46; Socialist, 3; Prohibition, 1. The vote showed that there were 12 changes. Eight voted the Democratic ticket last year but this year will vote Republican and 4 Republicans of last year will vote the Democratic ticket The two-hundred ballots will be distributed through some of the larger factories and the votes returned to the Enquirer for publication.

**Moving Notes.**

Dr. R. K. Merriam is moving his goods back to 921 East Main street

**Sick List.**

Judd Balch is ill at his home on Main street with grip

Mrs. Mary Stewart of Pittsburg returned home Wednesday after attending the funeral of her niece, Mrs Battistin.

R. A. McClure and Tom Ransauer of West Lafayette were in the city Wednesday on business.

**Paid His Fine.**

Robert Thornsley paid his fine and costs in Squire Wimmer's court Wednesday morning and the workhouse sentence was suspended during good behavior. Patrick Gainor was appointed probation officer. Thornsley was charged with heading a riot at the glass plant Monday night

**On Election Night.**

"The Bowery Detective" a screaming comedy will play at the Sixth St. theatre Tuesday evening, Nov. 8.

## SETH SHAW SALE AT WEST LAFAYETTE

Robert Kirk of West Lafayette is auctioneering the sale of the farm and other property belonging to Seth Shaw, of West Lafayette, who leaves soon for Oklahoma to make his home. By 3 o'clock Wednesday afternoon the horses, sheep and cattle were sold, but the farm itself had not yet been purchased

## Personals

Fred Cantwell is expected home Wednesday evening from a trip to Johnstown, Pa.

C. W. Gilford of Cleveland was in Coshocton on business Wednesday.

Mrs. A. W. Swihart has returned from a three weeks' visit in Elyria at the home of Mr. and Mrs James Swihart.

Mr. and Mrs. Roy Erkman arrived in Coshocton Tuesday evening from New York.

They left at noon for their home in Detroit after spending Tuesday evening and Wednesday morning at the home of Mrs. Erkman's father, W. H. Coe of Chestnut street.

Mrs. Walter Swindell of Baltimore arrived Wednesday morning for a visit with her daughter, Mrs. R. Q. Baker, in the Realty building.

Mrs. S. H. Nicholas has returned from New Philadelphia where she gave a full report to the seven federated clubs of that city on the Oberlin convention of Federated Woman's clubs. Mrs. Nicholas also gave a report from the state committee on the conservation of our natural resources.

G. Fisher who has been employed in Pittsburg is visiting relatives in Coshocton.

Jesse Rogers went to Zanesville Wednesday on business.

## CANAL LEWISVILLE

CANAL LEWISVILLE, Nov. 2—Mr. and Mrs. Orlando Elliott and children Clarence and Edna of Indiana are visiting with Mr Hammond Carnahan and family.

Mr ad Mrs. Anthony Lennon and children Kathryn and Samuel visited relatives in Coalport Sunday.

Mr. and Mrs. Oscar Porter and son John and Mr. and Mrs. Walter Poland of West Lafayette spent Sunday with Mrs. Sallie Cramblett.

Miss Gayle Kirk and Cldye Lorenz were guests of Miss Mabel Reed of Keene Sunday.

Mrs. Archie Foster and daughter returned home Sunday after a few days visit with parents, Mr. and Mrs John McCabe of West Lafayette

Miss Margaret Day and Mr. Jas Harris spent Sunday with Mr. and Mrs. George Lowery of Mound

Mrs. Charles Wilhelm and daughter Minnie and Mr. and Mrs. Bahmer of Coshocton spent Sunday with Mrs Lydia Wilhelm.

Mr and Mrs. Wm. Struble of Coshocton were guests of Mr. and Mrs. G. W. Mohler Sunday.

Misses Zelpha Crawford and Ethel Sluden spent Saturday and Sunday with Mr. and Mrs Rollo Thompson of Coshocton.

Misses Minnie and Hazel Tompkins spent Sunday with Mr. and Mrs. Clyde McCormick of Keene.

Mr. and Mrs. Henry Mencer and daughter Miss Mary Mencer and Mr. Charles Carnahan called on relatives in Keene Sunday.

Mr. and Mrs. Wm Himebaugh of Coshocton spent Sunday with Miss Anna and David Markley

Miss Verne Mohler left Tuesday for Canton where she will spend a few days with relatives

Miss Callie Mencer spent Sunday at her home here.

James Lennon spent a few days last week in Millersburg.

Mrs. Buzzard and Mr Fred Kolman spent a few days last week with relatives in Blissfield

Mr King spent Saturday and Sunday in Columbus.

Mr. and Mrs Miller and children of Columbus were visiting Mrs. Sallie Cramblett last week.

Mrs. Wm Nichols returned to her home in Columbus Sunday after a few weeks visit with relatives in this vicinity

Mr. Percy Cramblett spent Sunday with Mr. Clarence Cramblett of Millcreek.

John Lyons is moving to Coshocton.

Miss Rose Besst of Coshocton was the guest of Mr R. L. Besst and family Sunday

Mr John Clendenning of Coshocton spent Sunday with Mr William Giffin and family

James Harris left Sunday for Tunnel Hill

Ed Dorman and family of Midville spent Sunday with his mother Mrs. Flora Dorman

Mr C. C. Sheneman and family spent Sunday in Keene

## ADAMS MILLS

ADAMS MILLS, Nov 2—Mr. and Mrs. James Tilton of Newcomerstown spent Sunday evening with their parents here.

Mrs. Al McCumber of Danville, visited her sister Mrs. Kinney from Saturday till Monday.

Miss Sophia Tilton was the guest of relatives in Roseville last week

Harry Talbott is erecting a new three room dwelling house in the village

Miss Ruth Casner and Earl Cox were guests of friends in Conesville Sunday.

Mrs. B. O. Taylor and children of Zanesville are the guests of her parents and other relatives.

## Too Late to Classify

WANTED—Pupils in music. Special attention given to beginners. Terms reasonable. Mrs. Bessie Clark, 523 1-2 Main street, over Glass' harness shop. 2-6t

FOR SALE—Library table, kitchen cabinet, rocker, kitchen chairs, dining chairs, feather pillows. Cheap if sold at once. Mrs. Edna Clements, 503 Elm-st. 2-6

LOST — Tuesday, Belt pin, set with Cameo in twisted gold rim. Finder please return to Criterion restaurant 2-6


# Royal BAKING POWDER

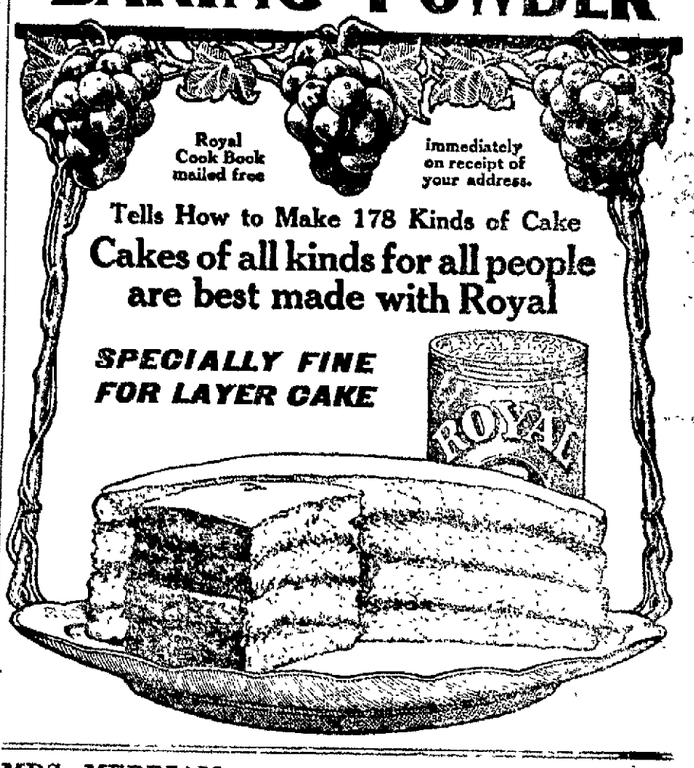



## MRS. MERRIAM ASKS DIVORCE

Ola M Merriam filed suit in probate court for divorce from Dr R. K. Merriam Wednesday afternoon on the grounds of gross neglect of duty. She charges that he has failed to provide for her and that she has been forced to live by her own exertions She asks to be restored to her maiden name of Ola M. Severns. J. L. McDowell is her attorney.

The divorce petition filed by Dr. Merriam a few weeks ago was dismissed.

**Taylor at Old Home.**

Paducah, Ky., Nov. 2. Former Governor W. S Taylor will be at Morgantown, Ky. his old home, next Saturday for the closing Republican rally. It will be his first visit to Kentucky since the assassination of Governor Goebel.

**Explained.**

Professor Knowitt You've been studying about the scalp, Mr. Freshe Can you tell me why my hair keeps falling out? Freshe—The laws of gravitation, sir. If you had the least personal magnetism, sir, your hair would fall in Life.

Chicago, Nov. 2—An exploding bomb drove the occupants of the crowded three story brick building at 2107 South Clark street, the center of a large Italian colony, into a panic at 2:05 this morning, many leaping from lower windows and others plunging pell-mell downstairs at the detonation

**Caught Big Salmon.**

J. L. Styres, Sr., of Nellie, caught a 12-pound salmon in the river near the Nellie bridge Tuesday evening

**Case Continued.**

The case of Brucken vs. Lee has been continued and may be settled.

**Roscoe Club in Session.**

The Roscoe Woman's club is in session Wednesday afternoon at the home of Mrs. Archie Clark on North Second street

Miss Hazel Trego of Trinway shopped in Coshocton Wednesday

## Chili

CHILI, Nov. 2.—Mr. and Mrs. Albert Ames were in Coshocton Friday.

We had our first snow Friday. In the evening it fell so rapidly that everything was soon white.

Mr. Rude Lorenz was in town Wednesday with produce.

Friday night Miss Beulah Hothem's piano was thoroughly tested. She is well pleased.

Mr C. A. Lorenz is getting his room ready to store his fur.

Jacob Feller of near Coshocton is in Marion, O., taking the poultice treatment for his eye

Chas Renner was here buying cattle Thursday.

Sam Boyd sold his herd of Black Poland cattle to Mr. D. Seigrist. They were weighed upon our scales.

Mrs. Voltz attended the Alpster-Thomas wedding near Winfield last Wednesday

Mr. and Mrs. George Rust and son Ernest were in Coshocton Sunday visiting their son Fred

Miss Beulah Hothem and brother Arthur visited their uncle on Little Mill Creek Sunday.

Mr. and Mrs John Rothacher of New Bedford visited Mrs Jane Hawk Sunday.

Mr. Homer Schumaker is ill with lung fever.

Miss Nettie Burrick of Carnegie, Pa, is visiting with Mr. W. H. Lorenz and family.

Henry Klein's house is finished and they are now living in it. It has many modern improvements.

Mrs. I Hom visited Mother Amez Sunday.

Mr. Wm. F. Leibold of Bolivar visited G. Feller Saturday and Sunday.

Rev. E. J. Pfeiffer is well satisfied with his new charge. Success is the wish of his past church, Chili.

The Vol. Hothem farm in Mill Creek was appraised last Friday by Messrs. C. Boyd, L. Brown and Jim Parkhill

Mr. and Mrs M W. Todd visited their uncle, Mr. Dewit, near Bakersville who is very ill.

Some people seem to think a wedding is to take place within a radius of two miles from town soon.

A farm deal was on hand near town a short time ago.


# Ayer's Hair Vigor
*Youth*



## NEW YORK RACKET STORE

We are placing on sale for Saturday a special in a 9-inch Salad in Floral, Fruit and Landscape designs that is regularly sold at 15c, for 10c.

### UNDERWEAR and HOSIERY

To those that have not yet purchased their fall supply of Underwear and Hosiery, we wish to say that we are in position to give you better service than ever as our stock is still unbroken and our aim is quality first.

Men's all-wool Garments . 89c
Men's Heavy Fleeced Garments . . . 40 and 45c
Men's Ribbed Fleeced . 45c
Boys' Fleeced Garments . 25c
Boys' Fleeced Unions 50c
Ladies' Fleeced Garments . . . . 25c to 45c
Ladies' Fleeced Unions . 50c
Misses Fleeced Unions 25c up

### HOSIERY

Our line of Hosiery is always complete and includes every thing.

Our SPECIAL for this week is a good heavy ladies' fleeced Hose, worth 15c . . . . . 10c
25c Ladies' Ribbed Fleeced Hose . . . . .19c
Ladies' Woolen Hose . .19c up
25c Misses and Boys' Heavy Hose . . . . . .15c
Men's Woolen Hose . . .10c up
Men's Work Hose, 4 for . . . 25c

### Fall Necessities.

Men's Sweater Coats . . . .45c
Ladies' All-Wool Coats $1.98 up
Men's Leather Gloves . . . .50c
Men's Leather Mittens 50c
Canvas Gloves, 3 for . 25c
Ladies' Jersey Gloves . . .10c
Ladies' Wool Fascinators . . . . . 25c to 98c
Ladies' Knit Skirts . .49c
50c O-Tubular Lantern . .45c
90c Dash Lantern . . . . .75c
$1.00 Cold Blast Lantern . .89c
6 and 7 in. Stove Pipe. . .12-15c
6 and 7 in. Elbows . 10 and 15c
No. 16 Galv. Coal Hod . 25c
Fire Shovel . . . . . .5c
$1.75 Large Food Chopper $1.39
$1.25 Family Food Chopper 89c
Butcher Knives . . . . .15c up

**J. B. RENFREW & BRO.**


NEWSPAPER ARCHIVE®

**Let a Substitute Do the Work.**

The old adage, "All work and no play makes Jack a dull boy," applies just as well to the stomach, one of the most important organs of the human system, as it does to the man, himself.

If your stomach is worn out and rebels against being further taxed beyond its limit, the only sensible thing you can do is to give it a rest. Employ a substitute for a short time and see if it will not more than repay you in results.

Stuart's Dyspepsia Tablets are a willing and most efficient substitute. They themselves digest every bit of food in the stomach in just the same way that the stomach itself would, were it well. They contain all the essential elements that the gastric juice and other digestive fluids of the stomach contain and actually act just the same and do just the same work as the natural fluids would do, were the stomach well and sound. They, therefore, relieve the stomach, just as one workman relieves another, and regain its normal health and strength.

This "vacation" idea was suggested by the letter of a prominent lawyer in Chicago. Read what he says: "I was engaged in the most momentous under taking of my life in bringing about the coalition of certain great interests that meant much to me as well as my clients. It was not the work of days, but of months, I was working night and day almost, when at a very critical time my stomach went clear back on me. The undue mental strain brought it about and hurried up what would have happened later on.

"What I ate I had to literally force down and that was a source of misery as I had a sour stomach much of the time. My head ached, I was sluggish and began to lose my ambition to carry out my undertaking. It looked pretty gloomy for me and I confided my plight to one of my clients. He had been cured by Stuart's Dyspepsia Tablets and at once went down to a drug store and brought a box up to the office.

"I had not taken a quarter of that box before I found that they would do all the work my stomach ever did; and as a rest or vacation was out of the question for me, I determined to give my stomach a vacation. I kept right on taking the tablets and braced up and went ahead with my work with renewed vigor, ate just as much as I ever did and carried out that undertaking to a successful issue. I feel that I have Stuart's Dyspepsia Tablets to thank for saving me the handsomest fee I ever received as well as my reputation and last but not least my stomach."

Stuart's Dyspepsia Tablets are for sale by all druggists at 50 cents a box.


Lawrenceville, Ga., Nov. 2.—In the grip of murderous mania, caused presumably by nightmare, Joseph D. Wallace, a wealthy merchant, seized a pistol and opened fire on his family. He shot his son Felton, 9, inflicting dangerous wounds; killed his wife and son Cline, 7; fired several shots which went wild at his two little girls and then blew out his brains.

The surviving members of the family can give no clear idea of the tragedy, but they insist that Wallace was subject to nightmare and that he began shooting while in a state of madness following an attack.

## SOLDIER OF FORTUNE DIES

**De Rudio Escaped Death After Plotting Against Napoleon.**

Los Angeles, Cal., Nov. 2.—Major Charles De Rudio, United States army, retired, noted soldier of fortune, died here at the age of 78, of heart disease. He was the only one of nine men implicated at Orsini in an attempt on the life of Napoleon III to escape the death penalty. He then came to this country and served in the Army of the Potomac during the closing days of the civil war. Afterward he saw service in the Indian country under Custer. When the Spanish war broke out he applied for service, but was denied.

## REGRET COMES TOO LATE

**Lad Drinks Acid Because Reprimanded by Parent**

Philadelphia, Nov. 2.—"I am sorry I don't want to die now." Almost before the sentence was finished, 14-year-old Charles Freeman Jr., of 2131 Edgemont street, fell to the floor writhing in agony, a moment later lost consciousness and died before a patrol wagon arrived to take him to a hospital. The youth was a suicide, apparently without any real cause, and had swallowed a large quantity of carbolic acid. The only explanation that the bereaved parents were able to give was that their son was even more sensitive than they had known, and that he had brooded deeply over his father's reprimand because he desired to leave high school and go to work.

**Electric Plants to Be Probed.**

Chicago, Nov. 2.—Plans are being laid in Chicago for a sweeping investigation of a so-called electrical combine comprising General Electric, Westinghouse Electric, American Telegraph and Telephone and Western Electric companies. The grand jury will gather evidence for a trial to enjoin the companies from observing trade agreements which will be filed this week, probably in Chicago.

Phone your news to The Age.

We promise you that, if your hair is falling out, and you have not let it go too far, you can repair the damage already done by using Rexall "93" Hair Tonic, with persistency and regularity, for a reasonable length of time. It is a scientific, cleansing, antiseptic, germicidal preparation, that destroys microbes, stimulates good circulation around the hair roots, promotes hair nourishment, removes dandruff and restores hair health. It is as pleasant to use as pure water, and it is delicately perfumed. It is a real toilet necessity.

We want you to try Rexall "93" Hair Tonic with our promise that it will cost you nothing unless you are perfectly satisfied with its use. It comes in two sizes, prices 50c and $1. Remember, you can obtain Rexall Remedies in this community only at our store—The Rexall Store. Siegrist & Williams, corner Main and Fifth streets.

## *Chalfants*

Chalfants, Nov. 2.—Mr. and Mrs. A. E. Prior of Trinway attended services at this place Sunday morning.

Fred Howell was in Newark Saturday on business.

Miss Sadie Cooksie and Miss Ada Miller of Coshocton were the guests over Sunday of Mr. and Mrs. Henry Croy.

Mrs. G. F. Smith is spending a week with her parents at Dunkirk, O.

Mr. and Mrs. Daniel Dickerson have gone to Harrison county for several days' visit with relatives.

J. F. Dickerson had to have the little finger of his right hand taken off as a result of a very bad carbuncle on his hand.

H. E. McConnell and Mont Ramsey made a trip to Coshocton one day last week on business.

Mrs. Bert Miller and Mrs. William Nethers were guests one day recently of Mrs. Mary Smith and daughter.

Mr. and Mrs. Riley Speck of Coshocton spent last Sunday with the Croy family.

Mrs. N. J. McConnell entertained at dinner last Wednesday Mr. and Mrs. H. E. McConnell, Mr. and Mrs. Mont Ramsey, Mr. and Mrs. G. F. Smith, rs. Mary A. Smith and Miss Rachel M. Smith.

Mrs. James Akeroyd and two little daughters of Cleveland were the guests recently of Mr. and Mrs. G. J. McFarland.

The ladies of the W. F. M. S. held their monthly dime social at the home of Mrs. Melissa Wright last Thursday and a pleasant day was spent by all present. A good dinner was served. Proceeds $3.00.

Rev. Chilton preached a most excellent sermon at this place Sunday morning.

## WAITED TOO LONG

**Four Miners Hurled to Death In Dynamite Explosion.**

Butte, Mont., Nov. 2.—Four miners were killed by an explosion in the Leonard mine, an Anaconda property. The dead: John Lillrose, 45, Gus Buckland, 22, Oscar Mukl, 30, and Ellis Skauri, 37.

The men were engaged in blasting and it is presumed they waited too long before retiring out of the way.

Insist on receipt from your Age Carrier. Phone any irregularity to 182.

**TRANSFERS.**

Fred E. Smith to Solomon Ross lot 1743 B. of T. 3rd add. Coshocton, $200.

Maranda A. Brown to Solomon Ross pt. lot 39 Roscoe, $400.

Jerry Thompson et ux to James McCormick 5.58 acres Tuscarawas tp., $1000.

Joseph H. Henderson et ux to Clifford L. Randles lot 2531 Terrace View add. Coshocton, $1400.

Lucy M. Adams to Reo A. Adams 80 acres White Eyes tp., $400.

Clarence E. Bassett et ux to Chas. A. Wright part lot 1944 Coshocton, $150.

Sarah J. Buck to Donald C. Booth lots 1303, 1304, 1305, 1306 B. of T. 2nd add. Coshocton, $3000.

G. W. Bendure et al to John M. Clark part lots 1351 and 1352 Coshocton, $1200.

West Lafayette College to M. F. Leighninger lot 84 "College Park" addition Lafayette tp., $1.

Lillias J. Cornell to John M. Williamson lot 729 Coshocton, $1600.

William H. Roberts et ux to Angeline Dunfee 48.51 acres Jackson tp., $600.


"Doan's Ointment cured my of eczema that had annoyed me a long time. The cure was permanent." Hon. S. W. Matthews, Commissioner Labor Statistics, Augusta, Me.

**Advance Man Here.**

E. W. Vance, advance agent for "The Bowery Detective" company, was in the city Wednesday on business.


**CASTORIA**

The Kind You Have Always Bought, and which has been in use for over 30 years, has borne the signature of Chas. H. Fletcher and has been made under his personal supervision since its infancy. Allow no one to deceive you in this. All Counterfeits, Imitations and "Just-as-good" are but Experiments that trifle with and endanger the health of Infants and Children—Experience against Experiment.

**What is CASTORIA**

Castoria is a harmless substitute for Castor Oil, Paregoric, Drops and Soothing Syrups. It is Pleasant. It contains neither Opium, Morphine nor other Narcotic substance. Its age is its guarantee. It destroys Worms and allays Feverishness. It cures Diarrhœa and Wind Colic. It relieves Teething Troubles, cures Constipation and Flatulency. It assimilates the Food, regulates the Stomach and Bowels, giving healthy and natural sleep. The Children's Panacea—The Mother's Friend.

GENUINE CASTORIA ALWAYS

Bears the Signature of Chas. H. Fletcher.

**The Kind You Have Always Bought**

In Use For Over 30 Years.

THE CENTAUR COMPANY, 77 MURRAY STREET, NEW YORK CITY.



**Have You Noticed**

that the newest conceits in Jewelry and Novelties always appear first at

**Taylor's Modern Jewelry Shop**

We're awake to the best interests of our customers and are increasing the volume of our business by keeping the wants of our patrons always in mind. — Next time try

**The Taylor Jewelry Co.**

SATISFACTORY REPAIR WORK

Beach Building. 3 Doors East of Postoffice.



**QUICK DELIVERY**

and the finest work insure satisfactory results. All clothes sent to us are thoroughly washed with pure soap and water and carefully ironed.

**Clothes Laundered Here**

will wear well and look well. The correct finish for fastidious men. Collars, cuffs and stiff or soft bosomed shirts receive special attention.

**The Eureka Laundry Co.**

Corner Second and Main Streets. Both phones.



W. A. MIZER BLAKE V. MIZER

**MIZER'S Insurance Agency**

Established in 1872.

FIRE, LIFE, ACCIDENT, PLATE GLASS, BOILER AND LIABILITY INSURANCE

Office—GRAY BUILDING

Cit. Phone 354.



TABITHA: Gold Medal Flour leads them all. SUSETTE.



**Remember! PISO'S** The Best Medicine for COUGHS & COLDS



*Bookkeeping* *Shorthand*

DEPARTMENT

# The West Lafayette College

## Secure Your Commercial Education Where You Have College Surrounding

We cannot explain our many advantages in this space. Write, call or telephone us regarding some of the special Departments. Let us tell you how to secure the best in a thorough commercial education and at the same time have the advantages of the literary, athletic, social and many other features of college at an expense far below what you will pay elsewhere for just the commercial work alone.

The Best Systems money can buy. Individual instruction by experienced and thoroughly competent instructors.

***Single Course (Bookkeeping or Shorthand) $30.00. Combined $57.50. Students are Enrolling Every Week in this Dept. Enroll Now.***

**MUSIC** Take your Piano and Voice Lessons in College where you will receive credit and do systematic work under thoroughly competent instructors

West Lafayette College offers courses of study which include systematic and progressive instruction in Pianoforte, Voice, Theory of Music, History of Music, and Special classes in Choral, Normal, Public School Music and Sight Reading. They meet two demands. (1) That of persons who desire a knowledge of music to fit themselves as artists or teachers, and (2) that of those who desire a knowledge of music simply for the pleasure and culture it gives.

**Special Arrangements Made for Day Students Who Wish to Come and Go on Trains.** Tuition Rates Very Reasonable

Write us asking for full information regarding these departments, address

WEST LAFAYETTE, OHIO

CHARLES H. BECK, D. D. President. E. J. LARRICK, Field Secretary.


NEWSPAPER ARCHIVE®

**Let a Substitute Do the Work.**

The old adage, "All work and no play makes Jack a dull boy," applies just as well to the stomach, one of the most important organs of the human system, as it does to the man, himself.

If your stomach is worn out and rebels against being further taxed beyond its limit, the only sensible thing you can do is to give it a rest. Employ a substitute for a short time and see if it will not more than repay you in results.

Stuart's Dyspepsia Tablets are a willing and most efficient substitute. They themselves digest every bit of food in the stomach in just the same way that the stomach itself would, were it well. They contain all the essential elements that the gastric juice and other digestive fluids of the stomach contain and actually act just the same and do just the same work as the natural fluids would do, were the stomach well and sound. They, therefore, relieve the stomach, just as one workman relieves another, and regain its normal health and strength.

This "vacation" idea was suggested by the letter of a prominent lawyer in Chicago. Read what he says: "I was engaged in the most momentous under taking of my life in bringing about the coalition of certain great interests that meant much to me as well as my clients. It was not the work of days, but of months, I was working night and day almost, when at a very critical time my stomach went clear back on me. The undue mental strain brought it about and hurried up what would have happened later on.

"What I ate I had to literally force down and that was a source of misery as I had a sour stomach much of the time. My head ached, I was sluggish and began to lose my ambition to carry out my undertaking. It looked pretty gloomy for me and I confided my plight to one of my clients. He had been cured by Stuart's Dyspepsia Tablets and at once went down to a drug store and brought a box up to the office.

"I had not taken a quarter of that box before I found that they would do all the work my stomach ever did; and as a rest or vacation was out of the question for me, I determined to give my stomach a vacation. I kept right on taking the tablets and braced up and went ahead with my work with renewed vigor, ate just as much as I ever did and carried out that undertaking to a successful issue. I feel that I have Stuart's Dyspepsia Tablets to thank for saving me the handsomest fee I ever received as well as my reputation and last but not least my stomach."

Stuart's Dyspepsia Tablets are for sale by all druggists at 50 cents a box.


W. A. MIZER BLAKE V. MIZER

**MIZER'S Insurance Agency**

Established in 1872.

FIRE, LIFE, ACCIDENT, PLATE GLASS, BOILER AND LIABILITY INSURANCE

Office—GRAY BUILDING

Cit. Phone 354.


TABITHA: Gold Medal Flour leads them all. SUSETTE.

Lawrenceville, Ga., Nov. 2.—In the grip of murderous mania, caused presumably by nightmare, Joseph D. Wallace, a wealthy merchant, seized a pistol and opened fire on his family. He shot his son Felton, 9, inflicting dangerous wounds; killed his wife and son Cline, 7; fired several shots which went wild at his two little girls and then blew out his brains.

The surviving members of the family can give no clear idea of the tragedy, but they insist that Wallace was subject to nightmare and that he began shooting while in a state of madness following an attack.

## SOLDIER OF FORTUNE DIES

**De Rudio Escaped Death After Plotting Against Napoleon.**

Los Angeles, Cal., Nov. 2.—Major Charles De Rudio, United States army, retired, noted soldier of fortune, died here at the age of 78, of heart disease. He was the only one of nine men implicated at Orsini in an attempt on the life of Napoleon III to escape the death penalty. He then came to this country and served in the Army of the Potomac during the closing days of the civil war. Afterward he saw service in the Indian country under Custer. When the Spanish war broke out he applied for service, but was denied.

## REGRET COMES TOO LATE

**Lad Drinks Acid Because Reprimanded by Parent**

Philadelphia, Nov. 2.—"I am sorry I don't want to die now." Almost before the sentence was finished, 14-year-old Charles Freeman Jr., of 2131 Edgemont street, fell to the floor writhing in agony, a moment later lost consciousness and died before a patrol wagon arrived to take him to a hospital. The youth was a suicide, apparently without any real cause, and had swallowed a large quantity of carbolic acid. The only explanation that the bereaved parents were able to give was that their son was even more sensitive than they had known, and that he had brooded deeply over his father's reprimand because he desired to leave high school and go to work.

**Electric Plants to Be Probed.**

Chicago, Nov. 2.—Plans are being laid in Chicago for a sweeping investigation of a so-called electrical combine comprising General Electric, Westinghouse Electric, American Telegraph and Telephone and Western Electric companies. The grand jury will gather evidence for a trial to enjoin the companies from observing trade agreements which will be filed this week, probably in Chicago.

Phone your news to The Age


**Remember! PISO'S The Best Medicine for COUGHS & COLDS**


We promise you that, if your hair is falling out, and you have not let it go too far, you can repair the damage already done by using Rexall "93" Hair Tonic, with persistency and regularity, for a reasonable length of time. It is a scientific, cleansing, antiseptic, germicidal preparation, that destroys microbes, stimulates good circulation around the hair roots, promotes hair nourishment, removes dandruff and restores hair health. It is as pleasant to use as pure water, and it is delicately perfumed. It is a real toilet necessity.

We want you to try Rexall "93" Hair Tonic with our promise that it will cost you nothing unless you are perfectly satisfied with its use. It comes in two sizes, prices 50c and $1. Remember, you can obtain Rexall Remedies in this community only at our store—The Rexall Store. Siegrist & Williams, corner Main and Fifth streets.

## *Chalfants*

Chalfants, Nov. 2.—Mr. and Mrs. A. E. Prior of Trinway attended services at this place Sunday morning.

Fred Howell was in Newark Saturday on business.

Miss Sadie Cooksie and Miss Ada Miller of Coshocton were the guests over Sunday of Mr. and Mrs. Henry Croy.

Mrs. G. F. Smith is spending a week with her parents at Dunkirk, O.

Mr. and Mrs. Daniel Dickerson have gone to Harrison county for several days' visit with relatives.

J. F. Dickerson had to have the little finger of his right hand taken off as a result of a very bad carbuncle on his hand.

H. E. McConnell and Mont Ramsey made a trip to Coshocton one day last week on business.

Mrs. Bert Miller and Mrs. William Nethers were guests one day recently of Mrs. Mary Smith and daughter.

Mr. and Mrs. Riley Speck of Coshocton spent last Sunday with the Croy family.

Mrs. N. J. McConnell entertained at dinner last Wednesday Mr. and Mrs. H. E. McConnell, Mr. and Mrs. Mont Ramsey, Mr. and Mrs. G. F. Smith, rs. Mary A. Smith and Miss Rachel M. Smith.

Mrs. James Akeroyd and two little daughters of Cleveland were the guests recently of Mr. and Mrs. G. J. McFarland.

The ladies of the W. F. M. S. held their monthly dime social at the home of Mrs. Melissa Wright last Thursday and a pleasant day was spent by all present. A good dinner was served. Proceeds $3.00.

Rev. Chilton preached a most excellent sermon at this place Sunday morning.

## WAITED TOO LONG

**Four Miners Hurled to Death In Dynamite Explosion.**

Butte, Mont., Nov. 2.—Four miners were killed by an explosion in the Leonard mine, an Anaconda property. The dead: John Lillrose, 45, Gus Buckland, 22, Oscar Mukl, 30, and Ellis Skauri, 37.

The men were engaged in blasting and it is presumed they waited too long before retiring out of the way.

Insist on receipt from your Age Carrier. Phone any irregularity to 182.

**TRANSFERS.**

Fred E. Smith to Solomon Ross lot 1743 B. of T. 3rd add. Coshocton, $200.

Maranda A. Brown to Solomon Ross pt. lot 39 Roscoe, $400.

Jerry Thompson et ux to James McCormick 5.58 acres Tuscarawas tp., $1000.

Joseph H. Henderson et ux to Clifford L. Randles lot 2531 Terrace View add. Coshocton, $1400.

Lucy M. Adams to Reo A. Adams 80 acres White Eyes tp., $400.

Clarence E. Bassett et ux to Chas. A. Wright part lot 1944 Coshocton, $150.

Sarah J. Buck to Donald C. Booth lots 1303, 1304, 1305, 1306 B. of T. 2nd add. Coshocton, $3000.

G. W. Bendure et al to John M. Clark part lots 1351 and 1352 Coshocton, $1200.

West Lafayette College to M. F. Leighninger lot 84 "College Park" addition Lafayette tp., $1.

Lillias J. Cornell to John M. Williamson lot 729 Coshocton, $1600.

William H. Roberts et ux to Angeline Dunfee 48.51 acres Jackson tp., $600.

"Doan's Ointment cured my of eczema that had annoyed me a long time. The cure was permanent." Hon. S. W. Matthews, Commissioner Labor Statistics, Augusta, Me.

**Advance Man Here.**

E. W. Vance, advance agent for "The Bowery Detective" company, was in the city Wednesday on business.


**CASTORIA**

The Kind You Have Always Bought, and which has been in use for over 30 years, has borne the signature of Chas. H. Fletcher and has been made under his personal supervision since its infancy. Allow no one to deceive you in this. All Counterfeits, Imitations and "Just-as-good" are but Experiments that trifle with and endanger the health of Infants and Children—Experience against Experiment.

**What is CASTORIA**

Castoria is a harmless substitute for Castor Oil, Paregoric, Drops and Soothing Syrups. It is Pleasant. It contains neither Opium, Morphine nor other Narcotic substance. Its age is its guarantee. It destroys Worms and allays Feverishness. It cures Diarrhœa and Wind Colic. It relieves Teething Troubles, cures Constipation and Flatulency. It assimilates the Food, regulates the Stomach and Bowels, giving healthy and natural sleep. The Children's Panacea—The Mother's Friend.

GENUINE CASTORIA ALWAYS

Bears the Signature of Chas. H. Fletcher.

**The Kind You Have Always Bought**

In Use For Over 30 Years.

THE CENTAUR COMPANY, 77 MURRAY STREET, NEW YORK CITY.



**Have You Noticed**

that the newest conceits in Jewelry and Novelties always appear first at

**Taylor's Modern Jewelry Shop**

We're awake to the best interests of our customers and are increasing the volume of our business by keeping the wants of our patrons always in mind. — Next time try

**The Taylor Jewelry Co.**

SATISFACTORY REPAIR WORK

Beach Building. 3 Doors East of Postoffice.



**QUICK DELIVERY**

and the finest work insure satisfactory results. All clothes sent to us are thoroughly washed with pure soap and water and carefully ironed.

**Clothes Laundered Here**

will wear well and look well. The correct finish for fastidious men. Collars, cuffs and stiff or soft bosomed shirts receive special attention.

**The Eureka Laundry Co.**

Corner Second and Main Streets. Both phones.



*Bookkeeping* *Shorthand*

DEPARTMENT

# The West Lafayette College

## Secure Your Commercial Education Where You Have College Surrounding

We cannot explain our many advantages in this space. Write, call or telephone us regarding some of the special Departments. Let us tell you how to secure the best in a thorough commercial education and at the same time have the advantages of the literary, athletic, social and many other features of college at an expense far below what you will pay elsewhere for just the commercial work alone.

The Best Systems money can buy. Individual instruction by experienced and thoroughly competent instructors.

***Single Course (Bookkeeping or Shorthand) $30.00. Combined $57.50. Students are Enrolling Every Week in this Dept. Enroll Now.***

**MUSIC** Take your Piano and Voice Lessons in College where you will receive credit and do systematic work under thoroughly competent instructors

West Lafayette College offers courses of study which include systematic and progressive instruction in Pianoforte, Voice, Theory of Music, History of Music, and Special classes in Choral, Normal, Public School Music and Sight Reading. They meet two demands. (1) That of persons who desire a knowledge of music to fit themselves as artists or teachers, and (2) that of those who desire a knowledge of music simply for the pleasure and culture it gives.

**Special Arrangements Made for Day Students Who Wish to Come and Go on Trains.** Tuition Rates Very Reasonable

Write us asking for full information regarding these departments, address

WEST LAFAYETTE, OHIO

CHARLES H. BECK, D. D. President. E. J. LARRICK, Field Secretary.


NEWSPAPER ARCHIVE®

# The Daily Age's Classified Page

**IF YOU WANT WHAT YOU WANT WHEN YOU WANT IT, READ THIS PAGE EVERY DAY.**

## WANTED

**Fall and Winter Garments**
CLEANED — LOOK GOOD AS NEW, JACKETS, SUITS SKIRTS
Bring them to
**HENRY MILDER,**
**Hickory St. Bell phone 410**

MEN — Learn automobile business: great demand for skilled help. We teach you at home, furnish auto model. Get your $25 weekly job; make $10 weekly while learning. Rochester Auto School. 626, Rochester, N. Y.

WANTED—Two miners: will pay good wages and give steady employment. John Boyd, operating the Culbertson mine at Isleta, Ohio. 28-6

WANTED—The Age Publishing Co. will pay 10 cents each for six copies of Weekly Age, date of October 13th, 1910. Must have them at once.

WANTED—A live agent in every county to sell the cheapest and best bag holder on the market. Show it to a farmer and it sells itself. Write for special terms to agents. The Sterling Machine & Stamping Co., Wellington, Ohio.

WANTED—Young man, 17 or 18, to work on plumbing. Apply Chas. Heiman, plumber, N. 5th St. 29-6

WANTED—Experienced man to take charge of entire department for manufacture of leather goods for advertising purposes. Big thing for right party. Good, live town, 60 miles from Chicago. References with application. Bradford & Co., St. Joseph, Mich. 2-6t

WANTED — Agents—"Battling for the Right." — The Life Story of Theodore Roosevelt, Authentic, Up-to-date. Great money maker. Liberal terms. Outfit free Universal House, 1012 Arch St., Philadelphia, Pa. 24 26 31 Nov 2

BOYS and GIRLS—Get busy. Earn money. Write for 25 "Furniture Polishers" to sell at 10c each. When sold keep $1.20, return $1 30, H C. B. Co, 709 Walnut street, Canal Dover, O.

WANTED—Salesmen to sell fancy groceries and drug sundries to the consumer; finest goods, lowest prices, highest commissions. The A G Batchelder Co., 1252-58 Penna. Ave., Columbus, Ohio.

WANTED—Shoe repairing at Dreher shoe shop. Work neat and promptly done. A. J. Dreher, 943 Main-st. 1-6t

WANTED—Ten men to work on hot water trench Wednesday morning. Apply at Main street office. Electric Light & Heat Co. 1-6t

WANTED—To exchange, double handle hammerless shotgun, 12 guage almost new, for 24 in frame bicycle in good condition. Call 412 Fifth street or Citizens' phone C 677. 31-6

WANTED—Furnished room east side of city for gentleman. Inquire No. 150 Age Office. 1-6

WANTED—Four lady solicitors by large Pittsburg firm 72 years in business. Nothing to sell Just take orders. Two for traveling and two to work in Coshocton. $9 per week salary and large commissions on your orders. Write and I will call and explain our work. Write D, care Daily Age. 2-6t

WANTED— Lady solicitor to travel. Good salary and expenses. Write Jas. Bridges, Standen hotel. 2-6t

WANTED—Girl for general housework. No washing or ironing. Apply at Bon Ton bakery. Good wages

## FOR SALE

SPECIAL SALE—Until Nov. 9, we will make a special price on lap robes and 5-A blankets. William Coffman & Son, Warsaw, O 1-6

FOR SALE—A choice ot of Bourbon Red Turkeys for breeders. Also a few Buff Orpington Cockerels to be sold at once. Citizens phone 36. H. B. Heaton, Nellie, O.

FOR SALE—A long coat, good as new, only worn a few times; too small for the owner. Call at 501 N. Ninth-st.

FOR SALE—House and lot, good outbuildings and plenty of fruit; good water. Also blacksmith shop and tools Terms seasonable. Inquire of W. W. Guilliams, Conesville, O. 2-6t

FOR SALE—Eight room house, water and gas, located Ninth and Locust. Call Citizens' 622 B or S I. Adams, North Third street. 2-6t

FOR RENT — Half a house, 5 rooms modern conveniences. Also want 2 men boarders. 660 Popular-st. 2-6

**Oath That Binds the Burmese.**

Perjury having been rife in Rangoon courts because no form of oath existed which the Burman considered binding, the government prescribed a formula which is a queer admixture of Buddhism, Brahmanism and Shamanism. Here are phrases from it, picked at random: "If an untruth passes my lips, may all the gnats that live in lakes, ponds and brooks and the gnats of the five great rivers of India destroy me. May curdled blood pass my lips rather than a lie, and may I die vomiting blood, my body beat in two."

**Age Want Ad. Rates**
25 words 25 cents six consecutive insertions, cash with copy invariably. Extra words one cent each. Phone for free Age Want Ad Messenger who will call in a hurry at your home for copy and cash.

## FOR SALE

FOR SALE—Large English Berkshire pigs, both sexes. Address J. L. Moore, Mohawk Village. Both phones.

FOR SALE—Large English Berkshire hogs, brood sows, serviceable boars. Full blooded Holstein calf, 2 mo. old. U. S. Moore, Nellie, O. 28-6t

FOR SALE—One four-year-old road horse, team of heavy black mares, wagon, harness, Reo runabout, in first class condition; reason for selling, going south. Blanchard Williamson, Blissfield, Ohio. 29-6t

FOR SALE—Two suits and three overcoats, cheap if sold at once. Robson, the tailor, over Timmon's grocery. 29-6t

FOR SALE—One folding bed, 30 yds carpet, cheap if sold at once. Call at 605 Walnut-st. 28 6

FOR SALE—A new Compton-Price piano. Price reasonable if sold at once. Inquire Ethel Wicken or W. B. Wicken, Balch Mills, Roscoe, O 31-6t

FOR RENT—Desirable front room, furnished, furnace heat, access to bath, with family of two. Phone 773B or call at 219 Locust St. 29-6t

FOR SALE—Driving horse, good roadster. Bargain if sold at once. Rev. L E. Wein, 655 Walnut-st. phone Citizens' 144-B 31-6

FOR SALE—100 acres of land in Crawford township, 2 1-2 miles north west of Chili, fair house good barn, good outbuildings, good orchard Well watered; 20 acres good timber; good vein of coal. Inquire of John J. Eberwine, Fresno, Ohio. R. F D No. 3. 1-6

FOR SALE—Home Vacuum cleaner, $8.50; New Royal sewing machines, $17.50 up, toilet articles, etc phone Bell 690 and will call and demonstrate and show samples Mrs. L. Phillips, 132 North Sixth-st 1-6

FOR SALE—If you want a nice Spring chicken, frying size and larger, to eat with those Jersey sweet potatoes, call at 1136 Chestnut-st 1-6

## *Program of Fresno Grange*

The program for next Monday evening's meeting of the Fresno grange is as follows:

Local events—Bessie Suntheimer.
Music—Robert Hamilton.
Recitation—Allen Murphy.
Are Our Orchards Generally in a Good Condition?—George Wyler
Is it Good to White-wash the Trunks of Fruit Trees?—R. T McCrea.
Music—Alta and Alice Wyler.
Do Quince Trees Require Salt as a Ferterlizer?—Henry Miller
What Will Prevent Pears From Dropping? Is Salt Good for Them?—J. A. Lockard.
Music—Bernice Hamilton.
Should a Farmer Destroy Bumble Bees' Nests?—W. M. Boyd.
Music—Chorus by ladies.
What Is the Best Care for Dahlia Roots in Winter, and Is it Best to Separate Roots in the Spring?—Anna Ridgby.
What Would You Do With a Healthy Apple Tree, That Does Not Bear Fruit?—Charles Maurer.
Music—Margaret Lockard.

## LOST AND FOUND

LOST—Hand painted pin, oval shape, rose design: name "Snider" in lower corner. Finder please call Citizens B-764 or Bell 668. 29-6t

LOST—A cameo ring. Finder return to Nora Colopy, 231 S. Sixth St., and receive reward.

LOST—Bead hand-bag containing gloves and handkerchief between residence of W. S. Hutchinson and No. 338 S. Fourth-st. Finder please return to 338 S. Fourth-st. 1-6

LOST—By a widow of limited means, in Roscoe or vicinity thereof $35.00 in bills, and some silver. Total $39.90. Wrapped in a fashion plate making a small paper package. Finder please leave same at Funk's grocery, or Age office. Keep $10.00 as a reward. 1-6

GROCERS

Stone Jars from 1 to 12 gal.

Cider Barrels, $1 each

L. W. BUTT
The Seventh St. Grocer

TRY WARD'S
MOTHER'S BREAD
At Gamble's Grocery
516 Main Street. Both Phones 71

The "Regina" Pneumatic Cleaner.
HOUSEKEEPER'S BEST FRIEND.
Simple in construction — Efficient in operation — Easy to manipulate—Practically noiseless — Contains large Duplex pump — Built by skilled mechanics — Made of best materials —Light and compact — Beautifully finished — Guaranteed.
For sale or rent
Lear Grocery Company

Felumlee & Milligan
Special Prices on
MONUMENTS
On account of dissolving partnership.
Come at Once.
FELUMLEE & MILLIGAN
Corner Main and Water Streets.

VETERINARY

Bell phone 291. Citizens phone 152
DR. NORTHROP
Veterinarian and Livery
Schaich Alley

Mill work of all kinds promptly executed. Furniture and Cabinet Work a Specialty.
Don't have work done till you get my prices. Also cement blocks and slate.
JOHN L. SHAW
339 Second St., Both phones

## FRESNO

FRESNO, Nov. 2.—Miss Minnie Klein was at Cleveland for two days visiting with Mr. and Mrs. Orville Park.

Mr and Mrs. J. A. Lockard attended a dinner party last Saturday at Isleta given by Mr. and Mrs. Orville Sargeant.

The Royal Neighbors will serve a luncheon and oyster supper on election evening in Lahm Hall.

Mr. and Mrs. Milo King of Coshocton visited at the home of William Weh's Sabbath.

Miss Richeson of Canton is the guest of relatives.

Mr. and Mrs. J. E Hamilton spent last Friday and Saturday at Mohawk and Blissfield.

L. C. Henderson, agent for the W & L E at this place has resigned and will move with his family, Wednesday, to the new home he purchased in Columbus.

Archie Lang of Pearl has been assigned to this station and Jacob Zingg has been given the Pearl agency.

Mrs. C. P. Giffen and daughter, Margaret and Miss Beulah Norris, spent Saturday and Sabbath with the R. W. Norris family near Bloomfield.

Mrs C. C. Graham of Coshocton was the guest of Mrs. A. J. Moore over Sabbath.

Mr. and Mrs. Charles Huff and son Clayton are spending a week at Painesville the guests of their son, C. C Huff, and family.

The Elliott brothers, of Helmick, are drilling a well for S. F. Leavengood.

Mr. and Mrs. S. F. Boyd are leaving this week for Oklahoma where they will spend the winter with their three sons and daughter who are living there.

Mr. and Mrs. John Orin of Isleta were guests of Mr. and Mrs. W. E. Park.

Mrs. W. M. Boyd, Miss Corena Daugherty and Mrs. F. W. Ruegsegger of Baltic spent the week's end with Newcomerstown and West Lafayette friends.

Mr. and Mrs. Daniel Geese is moving from White Eyes to their home purchased of J. R. Boyd.

Mrs. Kennedy of Coshocton is visiting at the home of her parents, Mr. and Mrs. A. T. Boyd.

Mrs. A. C. Sondles of Coshocton and her sister Mrs. Linda Baldwin of Cameron, Mo., were calling on friends here Tuesday.

The W. C. T. U. will meet Wednesday afternoon, Nov. 9, with Miss Corena Daugherty.

There will be communion services at the United Presbyterian church next Sammath evening, Nov. 6. Mrs. J. A. Lockard will be leader of the evening Y. P. C. S. service.

Miss Clara Boyd visited friends in Baltic last Friday.

C. C Miller of Columbus was in town aSturday.

For pains in the side or chest dampen a piece of flannel with Chamberlain's Liniment and bind it on over the seat of pain. There is nothing better. For sale by all dealers.

**Boiler Lets Go; Three Killed.**

Lapeer, Mich., Nov 2.—Three men were killed and one perhaps fatally injured when the boiler of a threshing engine blew up near here. The dead are: Charles Rich, farmer; George Oviatt, farmer, and George Miller, the engineer in charge of the threshing outfit. John Gordon, another farmer, likely will die.

Phone your news to The Age

## FOR RENT

FOR RENT—Modern flat in the Bachert building; is equipped with hardwood floors, bath, gas, electric lights and hot water heat. Inquire of W. H. Bachert Bell Phone 590

FOR RENT—Two or three furnished rooms for light housekeeping. Inquire 348 North Tenth, or City phone A-556.

FOR RENT—House of 8 rooms, reception hall and bath, in good repair, on corner of S. Lawn Ave and Ash St.; reasonable rent to good parties. All conveniences. Call at 911 S. Seventh St. 26-6t

FOR RENT—Four rooms with water and gas, corner West Third and Locust. Inquire 243 North Third, or Bell phone 604. 28-6

FOR RENT—Small barn with shed and crib attached. Inquire of J. M. Haines, or 148 N. Water-st. 28-6

FOR RENT—A house, between Walnut and Main on Seventh. All modern conveniences; Central heat. Inquire E. S Hunter, 722 Walnut.

FOR RENT—Four room house on North Second street Also one-half double house Inquire of Mrs. Anthony Lennon, 242 North Second-st 1-6

FOR RENT—Modern cottage of six rooms on Cambridge street. Possession given Nov. 1. Inquire of John A. Heskett, 539 Cambridge street. Citizens phone 608. 28-6t

FOR RENT—A 5-room house on John St, near Kenilworth avenue. Inquire of I. B Dillin, 704 S Seventh St. 29-6t

FOR RENT—Three unfurnished rooms down stairs, also two furnished rooms Inquire 128 S. Fifth St, opposite Pennsylvania passenger depot. 29-6

FOR RENT—Large front room for rent, unfurnished, with or without board at 316 N Fourth-st. 31-6

FOR RENT—Comfortably furnished front room, centrally located Inquire 449 Locust-st. 1-6

FOR RENT—Six room modern house on Locust-st. between 5th and 6th-sts; rent reasonable. Apply to C. B. Hunt or Mrs Ida C. Hay. 1-6

FOR RENT—Furnished, front room all conveniences, centrally located, at 703 Chestnut street.

FOR RENT—4-room house at 674 Wilson avenue Inquire at house or Mizer's insurance office

FOR RENT—Half of double house, four rooms, on West Locust street. Rent $5. Inquire F. E Hartman, E. Sycamore street. 2-6t

FOR RENT—Furnished room, steam heat, light, bath, hot and cold water, one-half block from courthouse. Inquire 135 South Fourth street or Anderson's drug store. 2-6t

## MURDERED IN HIS STORE ROOM

**Indiana Merchant Attacked by Two Masked Men.**

Portland, Ind., Nov. 2.—David Carney, 38, was shot and killed at Corkwell, seven miles northwest of here, by an unknown man. He was the proprietor of a store, had just locked up for the night and was preparing to go to his home when two masked men called and asked for some tobacco Carney opened the door and as he turned to get the tobacco the taller of the two men followed him in and shoved a revolver in his face.

Carney threw up his hands and the bullet passed through his little finger. He and the man engaged in a scuffle, and as he was about to throw the stranger over the counter the man shot Carney through the heart. The wounded man started for his home and was shot again in the small of the back.

AGE WANT ADS
Read for profit——Use for results

RESTAURANT

M. & A. RESTAURANT
is the place for Fresh Fish, Oysters, Bread, Ice Cream.
We handle only the best brands and receive goods direct—so our goods have to be STRICTLY FRESH.
TRIAL ORDER MEANS STEADY CUSTOMER
M. & A. RESTAURANT

CARRIAGE MANUFACTURER

J. R. STEWART
Manufacturers of
FINE VEHICLES
123 Mulberry Street
Leave orders for new work to insure early delivery.

HOGS! HOGS! HOGS! HOGS!
WANTED
Hogs.—will pay highest market price.
COSHOCTON PROVISION C.
Bell 154; Home 663.

SAW AND PLANING MILLS.
Sawing logs and planing work of all kinds done. Sawing of dimension stuff and hard-wood finishing a specialty. 16 in. cement blocks manufactured. Estimates given on building material. Mills located at South Coshocton.
M. A. MAXWELL.

BUILDERS' SUPPLIES

When you want the best for the lowest prices in lime, cement, rock plaster, etc. Call on John D. Stevenson, Third St., opposite court house, both telephones 527.

PLUMBERS

We do the best work in sanitary plumbing, gas fitting, also steam and hot water heating. Estimates given on new and repair work. C. A. McNARY, 218 Main St. House 107.

CORDER, the PLUMBER
New Wisenburg Bldg., Main St.
PLUMBING, STEAM AND GAS FITTING

DANCING SCHOOL.
Sheplers dancing school for children will open Saturday afternoon, Nov. 5, in Forbes Hall at 1:30. Children from 7 to 15 years of age.
J. P. SHEPLER, Instructor.
For further particulars call Citizens phone 189. 31-6

**THE AGE RECEIVES BY WIRE DAILY MARKET REPORTS FROM PITTSBURG, CLEVELAND CHICAGO, TOLEDO AND OTHER CENTERS. CORRECTED EVERY DAY.**

## Chicago Live Stock

CHICAGO—Cattle: Beeves, $4 40@7 60; Texas steers, $3 30@5 60; western steers, $4 00@6 65; stockers and feeders, $4 10@5 45, cows and heifers, $2 15@6 20. Calves—$7 50@10 25 Sheep and Lambs—Native sheep $2 60@4 80; western, $2 65@4 35, native lambs, $4 75@6 65; western, $4 75@6 60 yearlings, $4 30@5 40. Hogs—Light, $8 20@8 65 mixed, $7 75@8 65; heavy $7 55@8 50; rough, $7 35@7 55; pigs, $7 60@8 45 Wheat — No. 2 red, 91¼@95c. Corn—No. 2, 49¾@50c. Oats—No 2, 31@32c.

EAST BUFFALO—Cattle Export cattle, $6 50@7 25, shipping steers, $6 00@6 25 butcher cattle, $5 00@6 25; heifers, $4 25@5 00; fat cows, $3 75@5 25, bulls, $3 50@5 00; milkers and springers, $40 00@60 00. Calves—$10 00@10 50 Sheep and Lambs—Mixed sheep $4 25@4 40; wethers $4 00@4 75, ewes, $3 00@4 25, lambs, $6 00@6 75; yearlings, $5 00@5 50. Hogs—Heavies, $8 30@8 40, mediums, $8 50@8 70, Yorkers $8 60@8 75, pigs, $8 00; roughs, $7 50, stags $6 50@7 00

CLEVELAND—Cattle. Choice steers, $6 50@7 00, heifers, $5 50@6 00, fat cows, 4 00@4 50, bulls $4 00@4 50, milkers and springers, $20 00@60 00 Calves—$10 00 down. Sheep and Lambs—Mixed sheep, $4 50@4 60; ewes, $3 50@3 75, best sheep, $4 60 lambs $4 50@6 40 Hogs—Heavies $8 20 mediums $8 40, Yorkers, $8 50@8 65, pigs, $8 55@8 65; roughs, $7 35@7 50, stags, $5 00@7 50.

PITTSBURG—Cattle Choice, $6 75@7 10, prime, $6 40@6 75, tidy butchers, $5 50@6 00, heifers, $4 00@5 25, cows bulls and stags, $3 00@5 00, fresh cows, $30 00@60 00. Calves—Veal $7 00@10 00. Sheep and Lambs Prime wethers, $4 00@4 10; good mixed, $3 50@3 90, lambs, $4 00@6 50. Hogs—Heavy hogs, medium and heavy Yorkers, $8 50, pigs, $8 90.

CINCINNATI—Wheat No 2 red, 96@97c. Corn — No. 2 mixed, 50½@51c. Oats, 30@31c Lard—$12 10 Bulk Meats—$12 00. Bacon—$13 12½. Cattle, $2 25@6 00. Sheep—$2 00@3 90. Lambs—$3 50@6 50. Hogs—$5 00@8 65.

TOLEDO—Wheat, 92¾c; corn, 51½c; oats, 34½c; rye, 75c; cloverseed, $8 65.

State of Ohio City of Toledo, ss.
Lucas County.
Frank J Cheney makes oath that he is senior partner of the firm of F. J Cheney & Co., doing business in the City of Toledo, County and State aforesaid firm will pay the sum of ONE HUNDRED DOLLARS for each and every case of Catarrh that cannot be cured by the use of Hall's Catarrh Cure.
FRANK J. CHENEY.
Sworn to before me and subscribed in my presence, this 6th day of December, A D 1886.
(Seal.) A. W. GLEASON,
Notary Public
Hall's Catarrh Cure is taken internally and acts directly on the blood and mucous surfaces of the system. Send for testimonials free.
F. J Cheney, & Co., Toledo, O
Sold by Druggists, 75c.
Take Hall's Family Pills for constipation.

**More Liberty Given Jews.**

St. Petersburg, Nov. 2—Imparital indorsement was given to an order granting more liberty to Jewish residents of Russia. Czar Nicholas signed a resolution adopted by the cabinet opening up new sections for the residence of Jews. In the past legal residence for Jews has been restricted to parts of the Polish provinces, as outlined by the original Jewish segregation laws. Only Jews of the highest standing were allowed beyond the "pale," as this district was called.

## CAPTURE SOCIETY WOMEN IN RIOTS

Were Giving the Garment Wrokers a Helping Hand.

Chicago, Nov. 2.—Mounted police charged threatening mobs of striking garment workers and made numerous arrests in three sections of Chicago, only to be dumfounded when met by obdurate groups of well-known club women and society women, who produced engraved calling cards at police stations in lieu of bail bonds. It was a new experience for the police and plainly confused them.

Baby won't suffer five minutes with croup if you apply Dr. Thomas' Electric Oil at once. tl acts like magic.

GOLD MEDAL FLOUR

## Produce

(Corrected by Snyder Grocery Co.)

| | |
|---|---|
| Butter | 27 |
| Eggs | 28 |
| New Beans, per bushel | 2 50 |
| Potatoes | 50 to 55 |
| Chickens, young | 11 |
| Chickens, old | 09 |
| Country lard | 15 |
| Turnips | 50 |
| Cabbage | 1 1-2 |

Retail Prices:

| | |
|---|---|
| Butter | 32 |
| Eggs | 32 |
| New Beans, per lb | 06 |
| Potatoes | 75 |
| Chickens, spring | 15 |
| Chickens, old | 12 1-2 |
| Country lard | 18 |
| Honey, per lb | 22 |
| Turnips | 80 |
| Cabbage | 3 |

## Local Grain and Feed Market

Corrected by Hanley Milling Co.

| | |
|---|---|
| Wheat | 88 |
| Ear Corn (new) | 45 |
| Oats | 35 |
| Rye | 70 |
| Flour | 5.60 |
| Flour, per 1-4 bbl. | 1.40 |
| Flour, per 1-8 bbl. | 70 |
| Meal, yellow bolted, 10 lbs | 20 |
| Meal, unbolted | 1.50 |
| Bran | 1.35 |
| Cracked Corn | 1.50 |
| Middlings | 1.50 |
| Screenings | 1.35 |
| Chop | 1.50 |

Retail Prices.

| | |
|---|---|
| Old shelled corn | 70 |
| New ear corn | 60 |
| Oats | 45 |

## Hay, Etc.

(Corrected by Thomson & Son.)

| | |
|---|---|
| Hay, loose | $12.00 |
| Hay, baled | 13.00 |
| Straw, baled | 5.00 |
| Oil meal, selling price | 2.25 |
| Salt, per bbl. | 1.00 |
| Timothy seed | $4.50@5.00 |

## Coshocton Live Stock

Corrected by Coshocton Provision Co.
Good, medium and heavy

Hogs.

| | |
|---|---|
| Yorkers | $8 to 8.10 |
| Light weights | $8 to $8.10 |
| Roughs | $7.00 to 7.25 |
| Stags | $6 to 6.25 |
| Good dressed hogs | $10.25 |

Cattle.

| | |
|---|---|
| Medium to good heifers | $5 to 4.75 |
| Medium to good steers | $4.50 to 5.50 |
| Veal calves | $6.00@6.50 |

## Poultry

(Corrected by Chas. E. Lorenz.)

| | |
|---|---|
| Turkeys, per lb. | 13c |
| Chickens, young | 10c |
| Chickens, old | 10c |
| Ducks | 11c |
| Geese | 10c |

Seeds

| | |
|---|---|
| Clover seed | $8.00 |
| Timothy seed | 4.25 |

There is little danger from a cold or from an attack of the grip except when followed by pneumonia, and this never happens when Chamberlain's Cough Remedy is used. This remedy has won its great reputation and extensive sale by its remarkable cures of colds and grip and can be relied upon with implicit confidence. For sale by all dealers.

**Moving Notes.**

Mrs. Margaret Larimer is moving her household goods to New Cumberland, O.

Impure blood runs you down—makes you an easy victim for organic diseases. Burdock Blood Bitters purifies the blood—cures the cause—builds you up.

**Notice to Water Consumers.**

Water rent is now due and the same must be paid at once. Please bring your notice to the office, Selby Bldg.
COSHOCTON WATER WORKS

# The Final Rally of the Republican Campaign

## United States Senators

# Charles Dick and Theodore Burton

Will be the speakers at the big evening meeting at the

# Sixth Street Theatre

## At 7. p. m. WEDNESDAY, NOV. 2

Make your plans to attend and hear the issues of the campaign fairly and squarely discussed. Bring at least ten men from your precinct with you. Farmers, wage earners and business men cordially welcomed. Music by the Coshocton Imperial Band.

NEWSPAPER ARCHIVE®
NEWSPAPER ARCHIVE®

# Facts For Sick Women

We know of no other medicine which has been so successful in relieving the suffering of women, or secured so many genuine testimonials, as has Lydia E. Pinkham's Vegetable Compound.

In almost every community you will find women who have been restored to health by Lydia E. Pinkham's Vegetable Compound. Almost every woman you meet has either been benefited by it, or knows some one who has.

In the Pinkham Laboratory at Lynn, Mass., are files containing over one million one hundred thousand letters from women seeking health, in which many openly state over their own signatures that they have regained their health by taking Lydia E. Pinkham's Vegetable Compound.

Lydia E. Pinkham's Vegetable Compound has saved many women from surgical operations.

**Lydia E. Pinkham's Vegetable Compound** is made exclusively from roots and herbs, and is perfectly harmless.

The reason why it is so successful is because it contains ingredients which act directly upon the female organism, restoring it to healthy and normal activity.

Thousands of unsolicited and genuine testimonials such as the following prove the efficiency of this simple remedy.

**Minneapolis, Minn.:—"I was a great sufferer from female troubles which caused a weakness and broken down condition of the system. I read so much of what Lydia E. Pinkham's Vegetable Compound had done for other suffering women, I felt sure it would help me, and I must say it did help me wonderfully. Within three months I was a perfectly well woman.**

**"I want this letter made public to show the benefits to be derived from Lydia E. Pinkham's Vegetable Compound."—Mrs. John G. Moldan, 2115 Second St., North Minneapolis, Minn.**

Women who are suffering from those distressing ills peculiar to their sex should not lose sight of these facts or doubt the ability of Lydia E. Pinkham's Vegetable Compound to restore their health.



The Thompson-McKeown Co.
PENN. DEPOT IS OPPOSITE OUR STORE

# SILK DRESSES

Another exquisite dress arrived yesterday, made of Silk Eolienne—this garment is unsurpassed for perfect tailoring and style. Has a small yoke of figured net, waist and sleeves trimmed with tucks, wide crush girdle belt, skirt is modified hobble effect, in all a beautiful dress, specially priced at..... **$25**

## Odds and Ends LACE CURTAINS

Some are soiled from being used for samples, one to three pairs of a kind—they are marked for this sale one-third to one-half less than regular price.

## OUTING GOWNS

These cool nights call for a cozy outing gown. Ours are the kind that are roomy and made from heavy outing for men and women. Priced 50c to $1.25.

## Bath Robe Blankets

The bath robe problem is easily solved here after seeing the pretty designs. Priced $1.98 each.

## Persian Ribbon

The most popular ribbon this season for hair ribbon and hats, combinations of navy blue, red, brown—25c a yard instead of 35c.

**The Thompson-McKeown Co.**

*Coshocton's Fastest Growing Store*


## ROSCOE COUNCIL PRESIDENT AND CLERK RESIGN

At the meeting of the Roscoe council Tuesday night, Mayor McMullen named George Sykes to fill the vacancy in the council left by the resignation of Frank Porter who left the village a few weeks ago. Albert Kaser, president pro tem tendered his resignation and Benjamin Jacobs was appointed to fill this vacancy. A president pro tem will be elected at the next meeting.

Because Mr. Sykes now holds the office of assessor a question arose among the councilmen whether he was allowed by law to fill the clerkship. Solicitor Williams however said that as the clerkship was an appointive office it would not conflict with the law which refers to elective offices.

It was decided Tuesday night to change the meeting nights from the first and third Tuesdays to the first and third Monday.

Two new crossings will be constructed in the village. One will be placed about half way up the hill and the other in front of A. C. Hedge.

## 16-YEAR-OLD BOY ON WESTERN TRIP

A postal card received by Postmaster Lee Cassady of Dresden Monday from Wilbur, his 16-year-old son, was the first intimation Mr. Cassady had that the youngster had started for Denver, Col., to visit his aunt, Mrs. Perry Miller. Young Cassady and Wayne Anderson, another lad working in Cassady's drug store, went to Columbus Saturday to visit the former's two brothers, who are O. S. U. students.

Anderson returned Sunday, and when Mr. Cassady called Columbus over the phone Monday he was told that the boy had left ostensibly for Dresden. Inquiry developed the fact that he had bought a ticket for Colorado, and Mr. Cassady received a card Monday from the youngster who was already half way across the continent.

## STOLE FROM MAN WHO WAS SICK

While Edward Leindecker of Mill Creek vicinity lay in his bed at the point of death following an operation, thieves entered the cellar of the house and carried off a portion of a hog recently butchered and a quantity of canned fruit. There is no clew to the thief.


## NOTICED BALD SPOT COMING ON HEAD

Interesting Story of Consultation with Dermatologist and Successful Use of Cuticura. Also Case of Severe Ivy Poisoning, Relief of Which by Cuticura was Permanent.

"Nine years ago I noticed a bald spot coming on my head and, as I was only nineteen years old, it did not seem natural, as it was on the side of my head instead of on top. My mother advised my seeing a dermatologist and I did so, one of the best in Boston, and he said it was due to a germ I must have got at the barber's. He couldn't assure a cure, but by treating each hair separately by electricity, he said, the hair might come out white or gray, if it came out at all. He proposed giving me a treatment every month for six months at ten dollars a treatment. When I told my mother she advised using Cuticura and this I did, using Cuticura Soap and Ointment every day. In two months my hair commenced to grow, and in six months one would never have known there had been any trouble, the hair coming out being black, the exact shade of my own. I have never had any trouble since, and feel I can't say half enough for Cuticura.

"Another member of our family was terribly poisoned by poison ivy and every summer for six years the blisters came, bursting and causing great suffering. We tried everything recommended by the best physicians, but with no good result. Finally we tried Cuticura and obtained relief in a very short time which was permanent. She has never had any trouble since, so Cuticura is invaluable to us, you see. G. J. Browne, 1 Remington St., Dorchester, Mass., Jan. 29, 1910."

This letter is but one of hundreds giving proof of the success of the Cuticura Remedies in treating the skin and scalp. Potter Drug & Chem. Corp., Sole Props., Boston



*Your Money Deposited*

in this bank, has all the safeguards placed around it that is made possible.

As the banking law under which we do business, is the safest in the United States, and is carried out to the letter of the law.

**The Peoples' Bank**
COSHOCTON, O.



## DISTRESS IN STOMACH AND DYSPEPSIA GO.

If what you just ate is souring on your stomach or lies like a lump of lead, refusing to digest, or you belch Gas and Eructate sour, undigested food, or have a feeling of Dizziness, Heartburn, Fullness, Nausea, Bad taste in mouth and stomach headachethis is Indigestion.

A full case of Pape's Diapepsin costs only 50 cents and will thoroughly cure your out-of-order stomach, and leave sufficient about the house in case some one else in the family may suffer from stomach trouble or indigestion.

Ask your pharmacist to show you the formula plainly printed on these 50-cent cases, then you will understand why Dyspeptic trouble of all kinds must go, and why they usually relieve sour, out-of-order stomachs of Indigestion in five minutes. Diapepsin is harmless and tastes like candy, though each dose contains power sufficient to digest and prepare for assimilation into the blood all the food you eat; besides, it makes you go to the table with a healthy appetite: but, what will please you most, is that you will feel that your stomach and intestines are clean and fresh, and you will not need to resort to laxatives or liver pills for Billiousness or Constipation.

This city will have many Diapepsin cranks, as some people will call them, but you will be cranky about this splendid stomach preparation, too, if you ever try a little for Indigestion or Grastritis or any other Stomach misery.

Get some now, this minute, and forever rid yourself of Stomach Trouble and Indigestion.


## ENSIGN GIBSON AND CAPT. ROBINSON COMING

Captain Fordyce, who has been in charge of the local Salvation Army and who has been ordered to another post will be succeeded here by Ensign Gibson and Captain Robinson who have for the past few months been stationed at Findlay. Both have done excellent work at Columbus and are two of the best workers in the army.

## NEEDLE RAN THROUGH FINGER

While working on a sewing machine at the glove factory on Fifth street Tuesday afternoon, Miss Ethel Knoff, aged 17, pierced the index finger of her right hand with a needle. The needle entered the nail and ran through the finger protruding from the under side. Dr. Marshall attended the girl.

## GEORGE MEEK TO EAT TURKEY IN NEW HOME

George Meek expects to be settled in his fine new home in Virginia tp. for his Thanksgiving dinner. He has built the dwelling, which is a modern and commodious 7-room house, in the same yard with his old home, the latter to be used as an outbuilding. He has one of the best farms in Virginia township and his friends are threatening to all drop in at once and help him warm his new house.

## AS YOU LIKE IT

Two women are enrolled in the agricultural department of Ohio State university.

Eighty-nine persons were killed during October on steam and electric railroads in Ohio. Six were passengers.

There are 11,815 fewer farms in Iowa today than in 1900, but the total value of farm lands has increased from $1,256,752,000 to $2,799,025,000 in the last 10 years.

A. J. Foty, Columbus streetcar conductor, was indicted for murder in the second degree. He killed a passenger, Clifford Root, during an argument.


"I do not believe there is any other medicine so good for whooping cough as Chamberlain's Cough Remedy," writes Mrs. Francis Turpin, Junction City, Ore. This remedy is also unsurpassed for colds and croup. For sale by all dealers.


## NOTICE!

The stockholders of the Coshocton County Telephone Co. will meet at Warsaw, O., Nov. 15, 1910, at 1 o'clock p. m. to elect three directors and do such other business as may come up at the meeting.

W. D. Kissner, Secy, Nov. 2 & 11

## PUBLIC SALE!

Thursday, Nov. 3 at 12 noon, all chattels and household goods, at my home at New Moscow. ames McDonald, Elmer Smailes, auctioneer. 1-2


# The SELLARS Special KITCHEN CABINET

THE CABINET THAT DEFIES COMPETITION

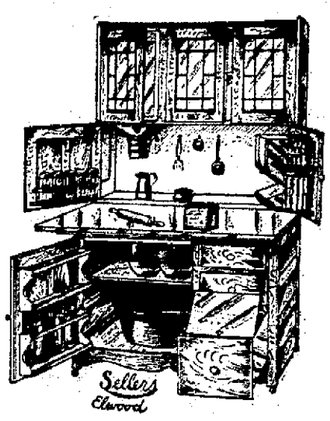


The Kitchen Cabinet is the most important piece of furniture in the home and should be selected with the greatest care.

**Special features in top, large sifter flour bin, full glass front in flour bin, art glass in doors, porcelain enameled interior, automatic sugar bin, large cupboard and china closet, glass tea, coffee and spice cans, dust proof when closed. Free access to all parts.**

## Special Features in Base

**Full extension top, extends 11 inches and works on roller bearings, covered with metal that will not corrode. Works in steel brackets which supports the top.**

**Metal bread and cake box, made of non-rustable metal**

**Two commodious drawers for linens, cutlery, etc.**

**Moulding board entirely out of way.**

**Double rack for pans, lids etc.**

**The whole structure made from thoroughly seasoned oak, with all joints dove-tailed.**

OUR GUARANTEE—which is very liberal—goes with every cabinet.

# THE FOUNTAIN



## Young Men, Don't Waver

**Don't hesitate one moment in the selection of your overcoat. Where to go, what style to get,—these are questions quickly answered if you read this ad. But it's not an ad; it's information.**

**The style for you is the one best suited for your figure, your occupation, your tastes. We have that style here. The place to buy? That is here because we have the most perfect overcoats, the smartest coats made in the world today.**

**These are Ederheimer-Stein clothes,—designed, made and intended expressly for Young Men. Made differently than most overcoats because they are to be worn by Young Men. Exceptional quality and value because Young Men want the best.**

**You see at a glance the overcoat shown here is different than the ordinary. Nothing very fancy, but the fellow looks well, you'll agree. In it, you will look even better. Best of all, it will stay this way all winter. Let us put two or three styles on you just to show we have something exceptional.**

**LYNDE & GOSSER**

*"On the Square"*


### Welsh Threaten Tie-Up.

Cardiff, Wales, Nov. 2.—A strike of 200,000 men which will tie up the coal mining industry of Wales is threatened as a result of the renewal of the dispute over the employment of nonunion men. Seven thousand employes of the Nixon colliery have given notice that they will walk out. Another colliery employing 3,000 miners is already idle.


**C. Heiman, the Plumber, for best plumbing, North Fifth-st. Both phones.**


City subscribers insist on receipt when you pay your carrier.


*There is Only One*
***"Bromo Quinine"***
*That is*
***Laxative Bromo Quinine***
USED THE WORLD OVER TO CURE A COLD IN ONE DAY.

Always remember the full name. Look for this signature on every box. 25c **E. W. Grove**


Insist on receipt from your Age Carrier. Phone any irregularity to 182.


**Equip Your Coal Grate for GAS** Just the thing for these Chilly Mornings and Cool Nights **The Coshocton Gas Co.**


NewspaperARCHIVE®
NewspaperARCHIVE®